

HATCHERY DRAWINGS ANNEX

PROJECT 02					
2 .CONSTRUCTION OF HATCHERY AND RELATED INFRASTRUCTURE SHIMONI.					
DRAWING NO 02-002-001					
NO.	DRAWING/DOCUMENT	DRAWING NO	DRAWING SHEET	DRAWING FORMAT	DOCUMENT STATUS
PROJECT 02 ARCHITECTURAL DRAWINGS.					
01	LIST OF DRAWINGS.	02-001-000	A3	PDF/DWG	PROVIDED
02	NAMARET SITE PLAN.	02-001-001	A3	PDF/DWG	PROVIDED
2.A MARINE HATCHERY BUILDING.					
03	GROUND FLOOR PLAN	02-001-002	A3	PDF/DWG	PROVIDED
04	ROOF PLAN	02-001-003	A3	PDF/DWG	PROVIDED
05	ELEVATION DRAWINGS	02-001-004	A3	PDF/DWG	PROVIDED
06	SECTION DRAWINGS	02-001-005	A3	PDF/DWG	PROVIDED
07	3D'S DRAWINGS	02-001-006	A3	PDF/DWG	PROVIDED
2.B ALGAE PRODUCTION BUILDING.					
08	GROUND FLOOR PLAN	02-001-007	A3	PDF/DWG	PROVIDED
09	ROOF PLAN	02-001-008	A3	PDF/DWG	PROVIDED
10	ELEVATION DRAWINGS	02-001-009	A3	PDF/DWG	PROVIDED
11	SECTION DRAWINGS	02-001-010	A3	PDF/DWG	PROVIDED
12	3D'S DRAWINGS	02-001-011	A3	PDF/DWG	PROVIDED
2.C GENERATOR AND POWER HOUSE BUILDING.					
13	FLOOR & ROOF PLAN	02-001-012	A3	PDF/DWG	PROVIDED
14	ELEVATION & SECTIONS	02-001-013	A3	PDF/DWG	PROVIDED
15	3D'S DRAWINGS	02-001-014	A3	PDF/DWG	PROVIDED
2.G OFFICE/WASHROOM BUILDING.					
16	FLOOR & ROOF PLAN	02-001-015	A3	PDF/DWG	PROVIDED
17	ELEVATION & SECTIONS	02-001-016	A3	PDF/DWG	PROVIDED
18	3D'S DRAWINGS	02-001-017	A3	PDF/DWG	PROVIDED
2.D REVERSE OSMOSIS BUILDING.					
18	DRAWINGS	02-001-018	A3	PDF/DWG	PROVIDED
19	3D'S DRAWINGS	02-001-019	A3	PDF/DWG	PROVIDED
2.E PUMP ROOM BUILDING.					
20	DRAWINGS	02-001-020	A3	PDF/DWG	PROVIDED
2.J BATTERY ROOM BUILDING.					
21	DRAWINGS	02-001-021	A3	PDF/DWG	PROVIDED
22	DOOR SCHEDULES	02-001-022	A3	PDF/DWG	PROVIDED
23	WINDOW SCHEDULES	02-001-023	A3	PDF/DWG	PROVIDED
24	WETLAND DRAWINGS	02-001-024	A3	PDF/DWG	PROVIDED
25	STORAGE & TRIAL TANKS	02-001-025	A3	PDF/DWG	PROVIDED
26	POWER HOUSE NO 2	02-001-026	A3	PDF/DWG	PROVIDED
27	POWER HOUSE NO 2	02-001-027	A3	PDF/DWG	PROVIDED

PROJECT 02 ARCHITECTURAL DRAWINGS.					
01	LIST OF DRAWINGS.	02-001-000	A3	PDF/DWG	PROVIDED
02	NAMARET SITE PLAN.	02-001-001	A3	PDF/DWG	PROVIDED
2.A MARINE HATCHERY BUILDING.					
03	GROUND FLOOR PLAN	02-001-002	A3	PDF/DWG	PROVIDED
04	ROOF PLAN	02-001-003	A3	PDF/DWG	PROVIDED
05	ELEVATION DRAWINGS	02-001-004	A3	PDF/DWG	PROVIDED
06	SECTION DRAWINGS	02-001-005	A3	PDF/DWG	PROVIDED
07	3D'S DRAWINGS	02-001-006	A3	PDF/DWG	PROVIDED
2.B ALGAE PRODUCTION BUILDING.					
08	GROUND FLOOR PLAN	02-001-007	A3	PDF/DWG	PROVIDED
09	ROOF PLAN	02-001-008	A3	PDF/DWG	PROVIDED
10	ELEVATION DRAWINGS	02-001-009	A3	PDF/DWG	PROVIDED
11	SECTION DRAWINGS	02-001-010	A3	PDF/DWG	PROVIDED
12	3D'S DRAWINGS	02-001-011	A3	PDF/DWG	PROVIDED
2.C GENERATOR AND POWER HOUSE BUILDING.					
13	FLOOR & ROOF PLAN	02-001-012	A3	PDF/DWG	PROVIDED
14	ELEVATION & SECTIONS	02-001-013	A3	PDF/DWG	PROVIDED
15	3D'S DRAWINGS	02-001-014	A3	PDF/DWG	PROVIDED
2.G OFFICE/WASHROOM BUILDING.					
16	FLOOR & ROOF PLAN	02-001-015	A3	PDF/DWG	PROVIDED
17	ELEVATION & SECTIONS	02-001-016	A3	PDF/DWG	PROVIDED
18	3D'S DRAWINGS	02-001-017	A3	PDF/DWG	PROVIDED
2.D REVERSE OSMOSIS BUILDING.					
18	DRAWINGS	02-001-018	A3	PDF/DWG	PROVIDED
19	3D'S DRAWINGS	02-001-019	A3	PDF/DWG	PROVIDED
2.E PUMP ROOM BUILDING.					
20	DRAWINGS	02-001-020	A3	PDF/DWG	PROVIDED
2.J BATTERY ROOM BUILDING.					
21	DRAWINGS	02-001-021	A3	PDF/DWG	PROVIDED
22	DOOR SCHEDULES	02-001-022	A3	PDF/DWG	PROVIDED
23	WINDOW SCHEDULES	02-001-023	A3	PDF/DWG	PROVIDED
24	WETLAND DRAWINGS	02-001-024	A3	PDF/DWG	PROVIDED
25	STORAGE & TRIAL TANKS	02-001-025	A3	PDF/DWG	PROVIDED
26	POWER HOUSE NO 2	02-001-026	A3	PDF/DWG	PROVIDED
27	POWER HOUSE NO 2	02-001-027	A3	PDF/DWG	PROVIDED



PROJECT 02 ARCHITECTURAL DRAWINGS.					
01	LIST OF DRAWINGS.	02-001-000	A3	PDF/DWG	PROVIDED
02	NAMARET SITE PLAN.	02-001-001	A3	PDF/DWG	PROVIDED
2.A MARINE HATCHERY BUILDING.					
03	GROUND FLOOR PLAN	02-001-002	A3	PDF/DWG	PROVIDED
04	ROOF PLAN	02-001-003	A3	PDF/DWG	PROVIDED
05	ELEVATION DRAWINGS	02-001-004	A3	PDF/DWG	PROVIDED
06	SECTION DRAWINGS	02-001-005	A3	PDF/DWG	PROVIDED
07	3D'S DRAWINGS	02-001-006	A3	PDF/DWG	PROVIDED
2.B ALGAE PRODUCTION BUILDING.					
08	GROUND FLOOR PLAN	02-001-007	A3	PDF/DWG	PROVIDED
09	ROOF PLAN	02-001-008	A3	PDF/DWG	PROVIDED
10	ELEVATION DRAWINGS	02-001-009	A3	PDF/DWG	PROVIDED
11	SECTION DRAWINGS	02-001-010	A3	PDF/DWG	PROVIDED
12	3D'S DRAWINGS	02-001-011	A3	PDF/DWG	PROVIDED
2.C GENERATOR AND POWER HOUSE BUILDING.					
13	FLOOR & ROOF PLAN	02-001-012	A3	PDF/DWG	PROVIDED
14	ELEVATION & SECTIONS	02-001-013	A3	PDF/DWG	PROVIDED
15	3D'S DRAWINGS	02-001-014	A3	PDF/DWG	PROVIDED
2.G OFFICE/WASHROOM BUILDING.					
16	FLOOR & ROOF PLAN	02-001-015	A3	PDF/DWG	PROVIDED
17	ELEVATION & SECTIONS	02-001-016	A3	PDF/DWG	PROVIDED
18	3D'S DRAWINGS	02-001-017	A3	PDF/DWG	PROVIDED
2.D REVERSE OSMOSIS BUILDING.					
18	DRAWINGS	02-001-018	A3	PDF/DWG	PROVIDED
19	3D'S DRAWINGS	02-001-019	A3	PDF/DWG	PROVIDED
2.E PUMP ROOM BUILDING.					
20	DRAWINGS	02-001-020	A3	PDF/DWG	PROVIDED
2.J BATTERY ROOM BUILDING.					
21	DRAWINGS	02-001-021	A3	PDF/DWG	PROVIDED
22	DOOR SCHEDULES	02-001-022	A3	PDF/DWG	PROVIDED
23	WINDOW SCHEDULES	02-001-023	A3	PDF/DWG	PROVIDED
24	WETLAND DRAWINGS	02-001-024	A3	PDF/DWG	PROVIDED
25	STORAGE & TRIAL TANKS	02-001-025	A3	PDF/DWG	PROVIDED
26	POWER HOUSE NO 2	02-001-026	A3	PDF/DWG	PROVIDED
27	POWER HOUSE NO 2	02-001-027	A3	PDF/DWG	PROVIDED

HATCHERY DRAWINGS ANNEX

2.A MARINE HATCHERY
GROUND FLOOR PLAN

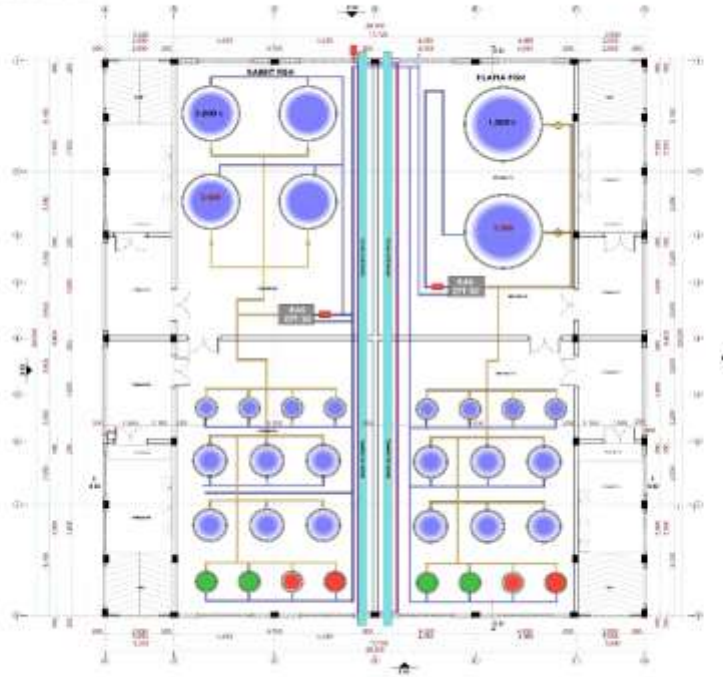

NO. 1	...
NO. 2	...
NO. 3	...
NO. 4	...
NO. 5	...
NO. 6	...
NO. 7	...
NO. 8	...
NO. 9	...
NO. 10	...
NO. 11	...
NO. 12	...
NO. 13	...
NO. 14	...
NO. 15	...
NO. 16	...
NO. 17	...
NO. 18	...
NO. 19	...
NO. 20	...
NO. 21	...
NO. 22	...
NO. 23	...
NO. 24	...
NO. 25	...
NO. 26	...
NO. 27	...
NO. 28	...
NO. 29	...
NO. 30	...
NO. 31	...
NO. 32	...
NO. 33	...
NO. 34	...
NO. 35	...
NO. 36	...
NO. 37	...
NO. 38	...
NO. 39	...
NO. 40	...
NO. 41	...
NO. 42	...
NO. 43	...
NO. 44	...
NO. 45	...
NO. 46	...
NO. 47	...
NO. 48	...
NO. 49	...
NO. 50	...

REVISI
No. 1
No. 2
No. 3
No. 4
No. 5
No. 6
No. 7
No. 8
No. 9
No. 10
No. 11
No. 12
No. 13
No. 14
No. 15
No. 16
No. 17
No. 18
No. 19
No. 20
No. 21
No. 22
No. 23
No. 24
No. 25
No. 26
No. 27
No. 28
No. 29
No. 30
No. 31
No. 32
No. 33
No. 34
No. 35
No. 36
No. 37
No. 38
No. 39
No. 40
No. 41
No. 42
No. 43
No. 44
No. 45
No. 46
No. 47
No. 48
No. 49
No. 50

REVISI
No. 1
No. 2
No. 3
No. 4
No. 5
No. 6
No. 7
No. 8
No. 9
No. 10
No. 11
No. 12
No. 13
No. 14
No. 15
No. 16
No. 17
No. 18
No. 19
No. 20
No. 21
No. 22
No. 23
No. 24
No. 25
No. 26
No. 27
No. 28
No. 29
No. 30
No. 31
No. 32
No. 33
No. 34
No. 35
No. 36
No. 37
No. 38
No. 39
No. 40
No. 41
No. 42
No. 43
No. 44
No. 45
No. 46
No. 47
No. 48
No. 49
No. 50

REVISI
No. 1
No. 2
No. 3
No. 4
No. 5
No. 6
No. 7
No. 8
No. 9
No. 10
No. 11
No. 12
No. 13
No. 14
No. 15
No. 16
No. 17
No. 18
No. 19
No. 20
No. 21
No. 22
No. 23
No. 24
No. 25
No. 26
No. 27
No. 28
No. 29
No. 30
No. 31
No. 32
No. 33
No. 34
No. 35
No. 36
No. 37
No. 38
No. 39
No. 40
No. 41
No. 42
No. 43
No. 44
No. 45
No. 46
No. 47
No. 48
No. 49
No. 50

2.A MARINE HATCHERY
ROOF PLAN

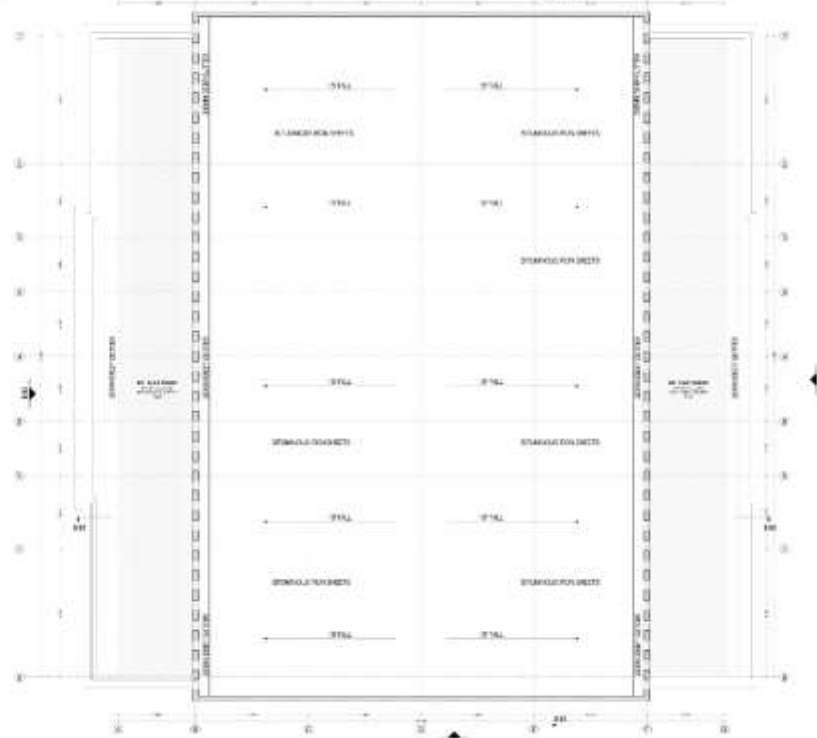

NO. 1	...
NO. 2	...
NO. 3	...
NO. 4	...
NO. 5	...
NO. 6	...
NO. 7	...
NO. 8	...
NO. 9	...
NO. 10	...
NO. 11	...
NO. 12	...
NO. 13	...
NO. 14	...
NO. 15	...
NO. 16	...
NO. 17	...
NO. 18	...
NO. 19	...
NO. 20	...
NO. 21	...
NO. 22	...
NO. 23	...
NO. 24	...
NO. 25	...
NO. 26	...
NO. 27	...
NO. 28	...
NO. 29	...
NO. 30	...
NO. 31	...
NO. 32	...
NO. 33	...
NO. 34	...
NO. 35	...
NO. 36	...
NO. 37	...
NO. 38	...
NO. 39	...
NO. 40	...
NO. 41	...
NO. 42	...
NO. 43	...
NO. 44	...
NO. 45	...
NO. 46	...
NO. 47	...
NO. 48	...
NO. 49	...
NO. 50	...

REVISI
No. 1
No. 2
No. 3
No. 4
No. 5
No. 6
No. 7
No. 8
No. 9
No. 10
No. 11
No. 12
No. 13
No. 14
No. 15
No. 16
No. 17
No. 18
No. 19
No. 20
No. 21
No. 22
No. 23
No. 24
No. 25
No. 26
No. 27
No. 28
No. 29
No. 30
No. 31
No. 32
No. 33
No. 34
No. 35
No. 36
No. 37
No. 38
No. 39
No. 40
No. 41
No. 42
No. 43
No. 44
No. 45
No. 46
No. 47
No. 48
No. 49
No. 50

REVISI
No. 1
No. 2
No. 3
No. 4
No. 5
No. 6
No. 7
No. 8
No. 9
No. 10
No. 11
No. 12
No. 13
No. 14
No. 15
No. 16
No. 17
No. 18
No. 19
No. 20
No. 21
No. 22
No. 23
No. 24
No. 25
No. 26
No. 27
No. 28
No. 29
No. 30
No. 31
No. 32
No. 33
No. 34
No. 35
No. 36
No. 37
No. 38
No. 39
No. 40
No. 41
No. 42
No. 43
No. 44
No. 45
No. 46
No. 47
No. 48
No. 49
No. 50

HATCHERY DRAWINGS ANNEX

2.A | MARINE HATCHERY 3Ds

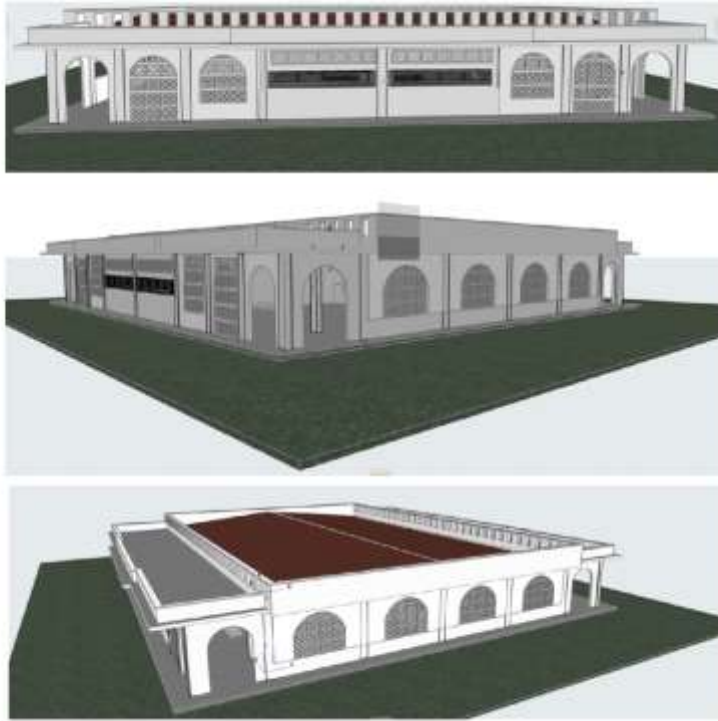

NOTES	
1.	...
2.	...
3.	...
4.	...
5.	...
6.	...
7.	...
8.	...
9.	...
10.	...
11.	...
12.	...
13.	...
14.	...
15.	...
16.	...
17.	...
18.	...
19.	...
20.	...
21.	...
22.	...
23.	...
24.	...
25.	...
26.	...
27.	...
28.	...
29.	...
30.	...
31.	...
32.	...
33.	...
34.	...
35.	...
36.	...
37.	...
38.	...
39.	...
40.	...
41.	...
42.	...
43.	...
44.	...
45.	...
46.	...
47.	...
48.	...
49.	...
50.	...
51.	...
52.	...
53.	...
54.	...
55.	...
56.	...
57.	...
58.	...
59.	...
60.	...
61.	...
62.	...
63.	...
64.	...
65.	...
66.	...
67.	...
68.	...
69.	...
70.	...
71.	...
72.	...
73.	...
74.	...
75.	...
76.	...
77.	...
78.	...
79.	...
80.	...
81.	...
82.	...
83.	...
84.	...
85.	...
86.	...
87.	...
88.	...
89.	...
90.	...
91.	...
92.	...
93.	...
94.	...
95.	...
96.	...
97.	...
98.	...
99.	...
100.	...

2.B | ALGAE PRODUCTION FLOOR PLAN

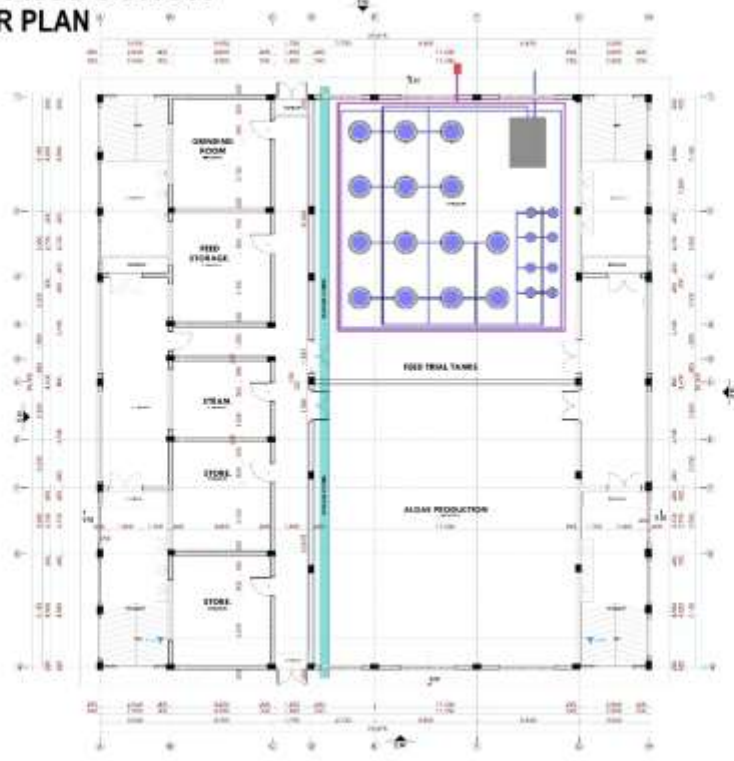

NOTES	
1.	...
2.	...
3.	...
4.	...
5.	...
6.	...
7.	...
8.	...
9.	...
10.	...
11.	...
12.	...
13.	...
14.	...
15.	...
16.	...
17.	...
18.	...
19.	...
20.	...
21.	...
22.	...
23.	...
24.	...
25.	...
26.	...
27.	...
28.	...
29.	...
30.	...
31.	...
32.	...
33.	...
34.	...
35.	...
36.	...
37.	...
38.	...
39.	...
40.	...
41.	...
42.	...
43.	...
44.	...
45.	...
46.	...
47.	...
48.	...
49.	...
50.	...
51.	...
52.	...
53.	...
54.	...
55.	...
56.	...
57.	...
58.	...
59.	...
60.	...
61.	...
62.	...
63.	...
64.	...
65.	...
66.	...
67.	...
68.	...
69.	...
70.	...
71.	...
72.	...
73.	...
74.	...
75.	...
76.	...
77.	...
78.	...
79.	...
80.	...
81.	...
82.	...
83.	...
84.	...
85.	...
86.	...
87.	...
88.	...
89.	...
90.	...
91.	...
92.	...
93.	...
94.	...
95.	...
96.	...
97.	...
98.	...
99.	...
100.	...

HATCHERY DRAWINGS ANNEX

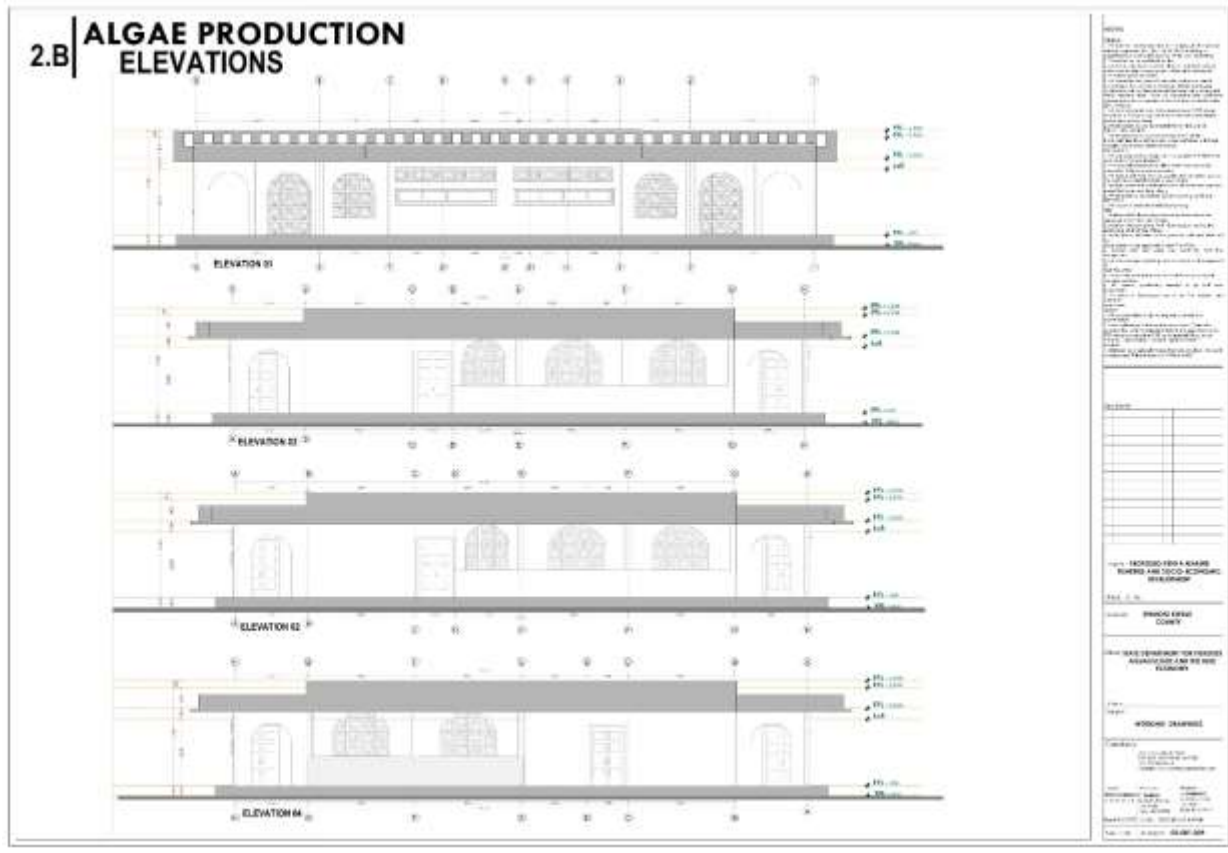
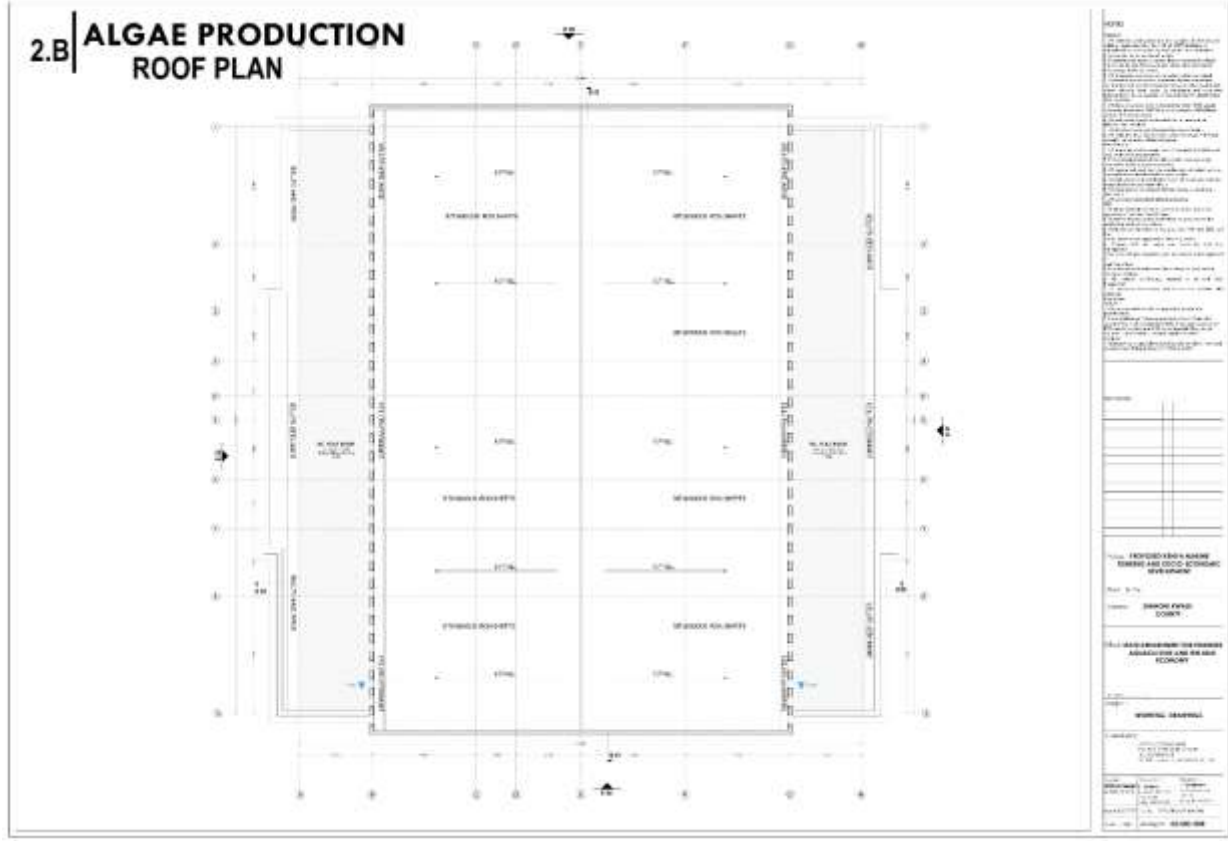

HATCHERY DRAWINGS ANNEX

2.C | GENERATOR & POWERHOUSE FLOOR AND ROOF PLAN

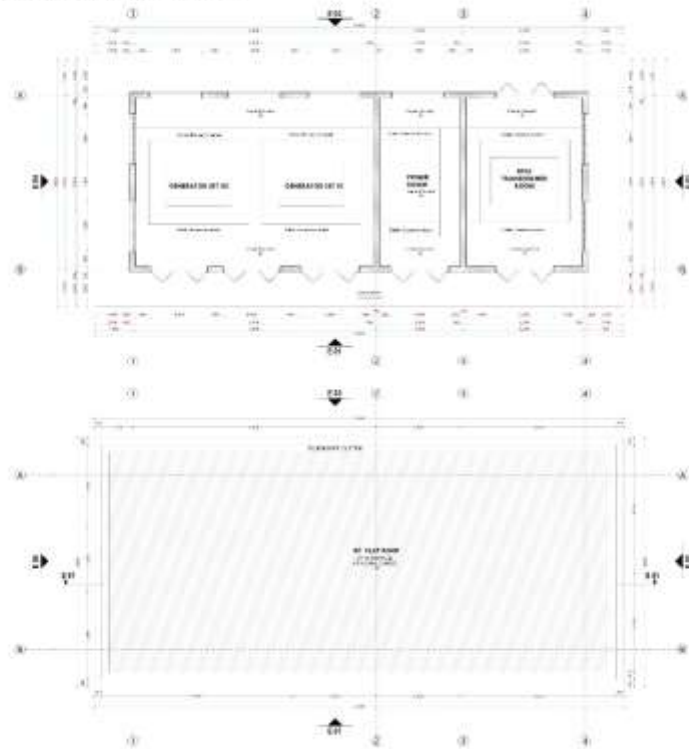

REVISIONS

NO.	DESCRIPTION	DATE

PROJECT NAME: **GENERATOR & POWERHOUSE**

PROJECT NO: **GEN-001**

DATE: **2024-01-15**

DRAWN BY: **ARCHITECT**

CHECKED BY: **ENGINEER**

SCALE: **1:100**

PROJECT LOCATION: **ADDIS ABABA, ETHIOPIA**

CLIENT: **POWER CORP.**

DESIGNER: **ARCHITECT**

DATE: **2024-01-15**

2.C | GENERATOR & POWERHOUSE ELEVATIONS

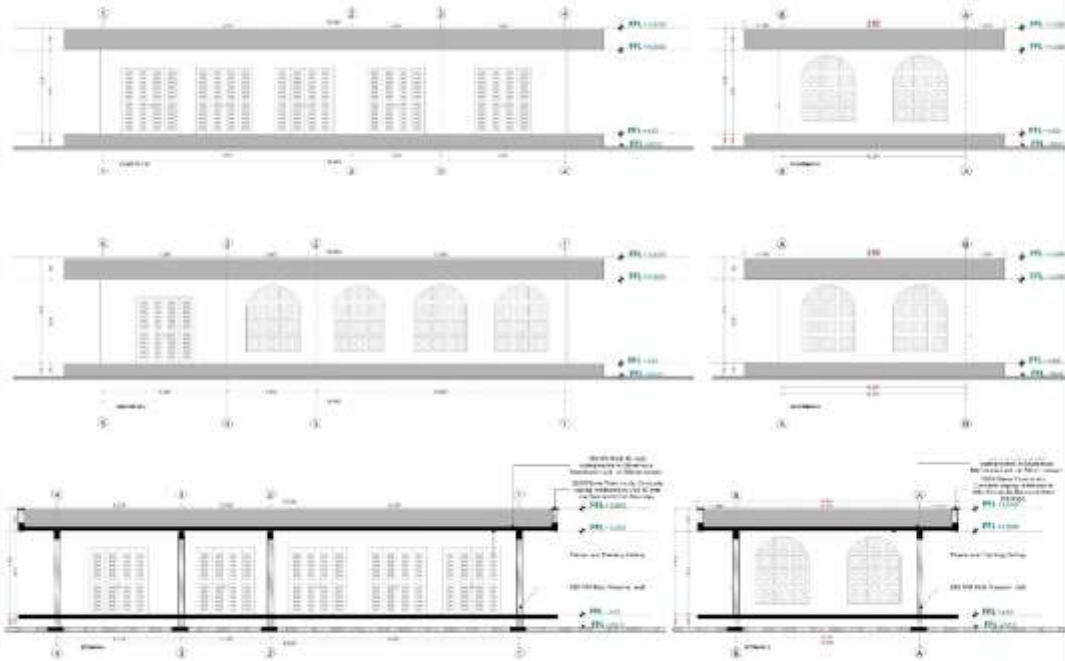

REVISIONS

NO.	DESCRIPTION	DATE

PROJECT NAME: **GENERATOR & POWERHOUSE**

PROJECT NO: **GEN-001**

DATE: **2024-01-15**

DRAWN BY: **ARCHITECT**

CHECKED BY: **ENGINEER**

SCALE: **1:100**

PROJECT LOCATION: **ADDIS ABABA, ETHIOPIA**

CLIENT: **POWER CORP.**

DESIGNER: **ARCHITECT**

DATE: **2024-01-15**

HATCHERY DRAWINGS ANNEX

2.C | GENERATOR & POWERHOUSE

3Ds

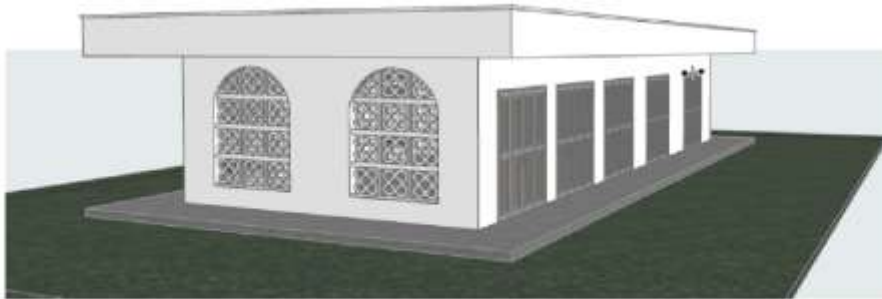
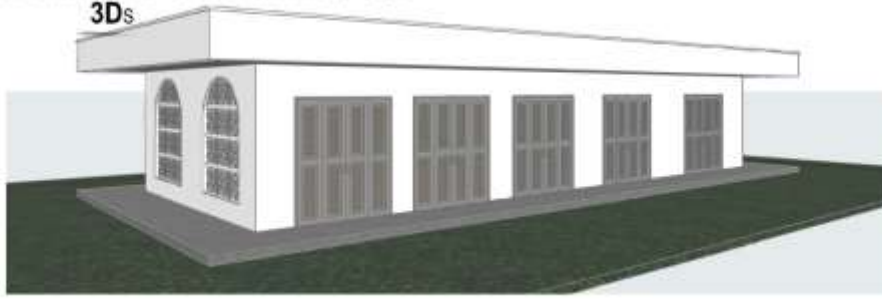

<p>PROJECT: HATCHERY BUILDING</p> <p>NO. OF FLOORS: 01</p> <p>DATE: 2023-10-27</p> <p>SCALE: 1:100</p> <p>DESIGNER: ARCHITECT</p> <p>CHECKER: ARCHITECT</p> <p>APPROVED: ARCHITECT</p> <p>DATE: 2023-10-27</p>							
<p>REVISIONS:</p> <table border="1"> <tr> <th>NO.</th> <th>DESCRIPTION</th> <th>DATE</th> </tr> <tr> <td> </td> <td> </td> <td> </td> </tr> </table>		NO.	DESCRIPTION	DATE			
NO.	DESCRIPTION	DATE					
<p>PROJECT: HATCHERY BUILDING</p> <p>NO. OF FLOORS: 01</p> <p>DATE: 2023-10-27</p> <p>SCALE: 1:100</p> <p>DESIGNER: ARCHITECT</p> <p>CHECKER: ARCHITECT</p> <p>APPROVED: ARCHITECT</p> <p>DATE: 2023-10-27</p>							
<p>REVISIONS:</p> <table border="1"> <tr> <th>NO.</th> <th>DESCRIPTION</th> <th>DATE</th> </tr> <tr> <td> </td> <td> </td> <td> </td> </tr> </table>		NO.	DESCRIPTION	DATE			
NO.	DESCRIPTION	DATE					

2.G | OFFICE / WASHROOMS

FLOOR AND ROOF PLAN
3N0

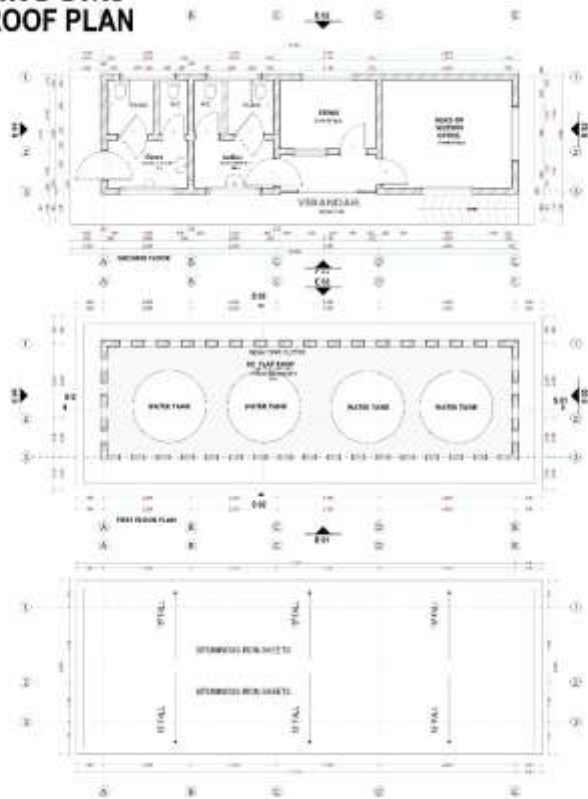

<p>PROJECT: HATCHERY BUILDING</p> <p>NO. OF FLOORS: 01</p> <p>DATE: 2023-10-27</p> <p>SCALE: 1:100</p> <p>DESIGNER: ARCHITECT</p> <p>CHECKER: ARCHITECT</p> <p>APPROVED: ARCHITECT</p> <p>DATE: 2023-10-27</p>							
<p>REVISIONS:</p> <table border="1"> <tr> <th>NO.</th> <th>DESCRIPTION</th> <th>DATE</th> </tr> <tr> <td> </td> <td> </td> <td> </td> </tr> </table>		NO.	DESCRIPTION	DATE			
NO.	DESCRIPTION	DATE					
<p>PROJECT: HATCHERY BUILDING</p> <p>NO. OF FLOORS: 01</p> <p>DATE: 2023-10-27</p> <p>SCALE: 1:100</p> <p>DESIGNER: ARCHITECT</p> <p>CHECKER: ARCHITECT</p> <p>APPROVED: ARCHITECT</p> <p>DATE: 2023-10-27</p>							
<p>REVISIONS:</p> <table border="1"> <tr> <th>NO.</th> <th>DESCRIPTION</th> <th>DATE</th> </tr> <tr> <td> </td> <td> </td> <td> </td> </tr> </table>		NO.	DESCRIPTION	DATE			
NO.	DESCRIPTION	DATE					

HATCHERY DRAWINGS ANNEX

2.G | OFFICE / WASHROOMS
ELEVATIONS AND SECTIONS
3.N0

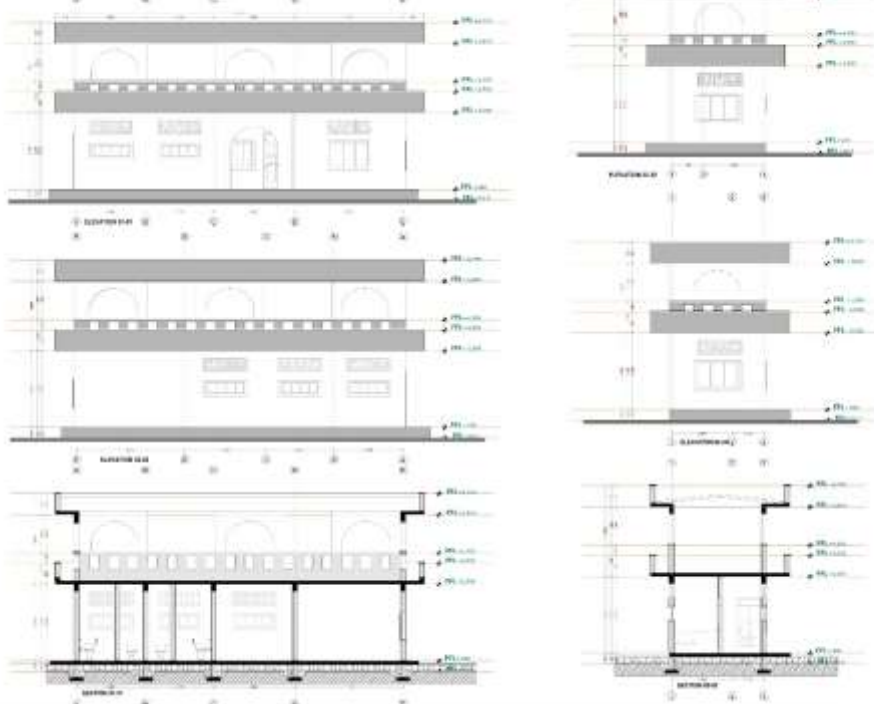

NO.:	1
DATE:	2023/08/01
PROJECT:	2.G OFFICE / WASHROOMS
NO. OF SHEETS:	1
TOTAL SHEETS:	1
DESIGNED BY:	ARCHITECT
CHECKED BY:	ARCHITECT
DATE:	2023/08/01
PROJECT:	2.G OFFICE / WASHROOMS
NO. OF SHEETS:	1
TOTAL SHEETS:	1
DESIGNED BY:	ARCHITECT
CHECKED BY:	ARCHITECT
DATE:	2023/08/01
PROJECT:	2.G OFFICE / WASHROOMS
NO. OF SHEETS:	1
TOTAL SHEETS:	1
DESIGNED BY:	ARCHITECT
CHECKED BY:	ARCHITECT
DATE:	2023/08/01

2.G | OFFICE / WASHROOMS
3D's
3 N0



NO.:	1
DATE:	2023/08/01
PROJECT:	2.G OFFICE / WASHROOMS
NO. OF SHEETS:	1
TOTAL SHEETS:	1
DESIGNED BY:	ARCHITECT
CHECKED BY:	ARCHITECT
DATE:	2023/08/01
PROJECT:	2.G OFFICE / WASHROOMS
NO. OF SHEETS:	1
TOTAL SHEETS:	1
DESIGNED BY:	ARCHITECT
CHECKED BY:	ARCHITECT
DATE:	2023/08/01
PROJECT:	2.G OFFICE / WASHROOMS
NO. OF SHEETS:	1
TOTAL SHEETS:	1
DESIGNED BY:	ARCHITECT
CHECKED BY:	ARCHITECT
DATE:	2023/08/01

HATCHERY DRAWINGS ANNEX

2.D | REVERSE OSMOSIS BUILDING

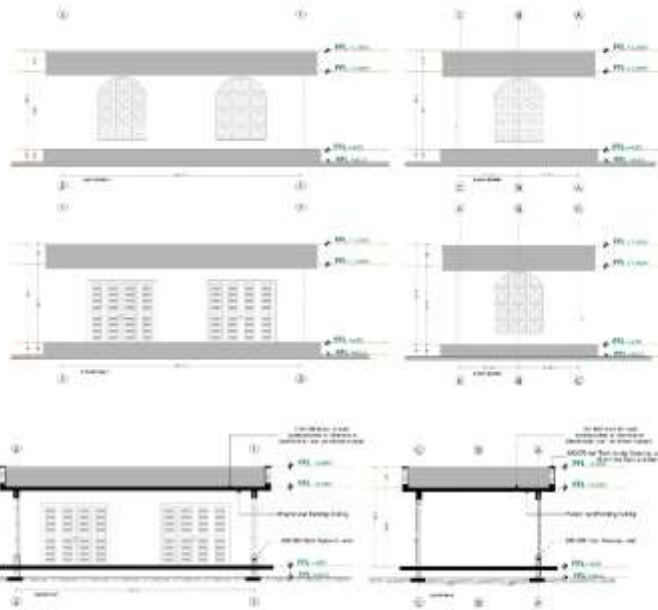
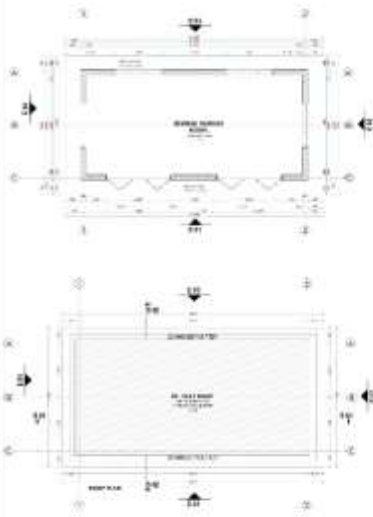

<p>REVERSE OSMOSIS BUILDING DRAWING AND CHECK BY ARCHITECT 2024/01/01</p>	
<p>NO. 1</p>	<p>NO. 2</p>
<p>NO. 3</p>	<p>NO. 4</p>
<p>NO. 5</p>	<p>NO. 6</p>
<p>NO. 7</p>	<p>NO. 8</p>
<p>NO. 9</p>	<p>NO. 10</p>
<p>NO. 11</p>	<p>NO. 12</p>
<p>NO. 13</p>	<p>NO. 14</p>
<p>NO. 15</p>	<p>NO. 16</p>
<p>NO. 17</p>	<p>NO. 18</p>
<p>NO. 19</p>	<p>NO. 20</p>
<p>NO. 21</p>	<p>NO. 22</p>
<p>NO. 23</p>	<p>NO. 24</p>
<p>NO. 25</p>	<p>NO. 26</p>
<p>NO. 27</p>	<p>NO. 28</p>
<p>NO. 29</p>	<p>NO. 30</p>
<p>NO. 31</p>	<p>NO. 32</p>
<p>NO. 33</p>	<p>NO. 34</p>
<p>NO. 35</p>	<p>NO. 36</p>
<p>NO. 37</p>	<p>NO. 38</p>
<p>NO. 39</p>	<p>NO. 40</p>
<p>NO. 41</p>	<p>NO. 42</p>
<p>NO. 43</p>	<p>NO. 44</p>
<p>NO. 45</p>	<p>NO. 46</p>
<p>NO. 47</p>	<p>NO. 48</p>
<p>NO. 49</p>	<p>NO. 50</p>
<p>NO. 51</p>	<p>NO. 52</p>
<p>NO. 53</p>	<p>NO. 54</p>
<p>NO. 55</p>	<p>NO. 56</p>
<p>NO. 57</p>	<p>NO. 58</p>
<p>NO. 59</p>	<p>NO. 60</p>
<p>NO. 61</p>	<p>NO. 62</p>
<p>NO. 63</p>	<p>NO. 64</p>
<p>NO. 65</p>	<p>NO. 66</p>
<p>NO. 67</p>	<p>NO. 68</p>
<p>NO. 69</p>	<p>NO. 70</p>
<p>NO. 71</p>	<p>NO. 72</p>
<p>NO. 73</p>	<p>NO. 74</p>
<p>NO. 75</p>	<p>NO. 76</p>
<p>NO. 77</p>	<p>NO. 78</p>
<p>NO. 79</p>	<p>NO. 80</p>
<p>NO. 81</p>	<p>NO. 82</p>
<p>NO. 83</p>	<p>NO. 84</p>
<p>NO. 85</p>	<p>NO. 86</p>
<p>NO. 87</p>	<p>NO. 88</p>
<p>NO. 89</p>	<p>NO. 90</p>
<p>NO. 91</p>	<p>NO. 92</p>
<p>NO. 93</p>	<p>NO. 94</p>
<p>NO. 95</p>	<p>NO. 96</p>
<p>NO. 97</p>	<p>NO. 98</p>
<p>NO. 99</p>	<p>NO. 100</p>

2.D | REVERSE OSMOSIS BUILDING 3D's

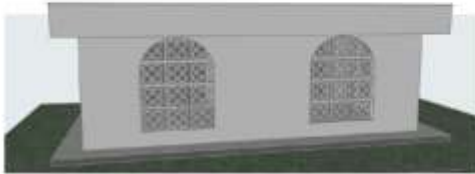
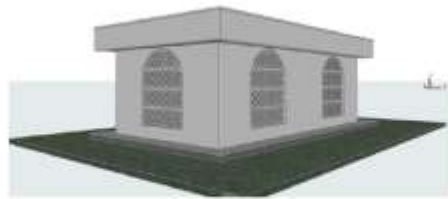





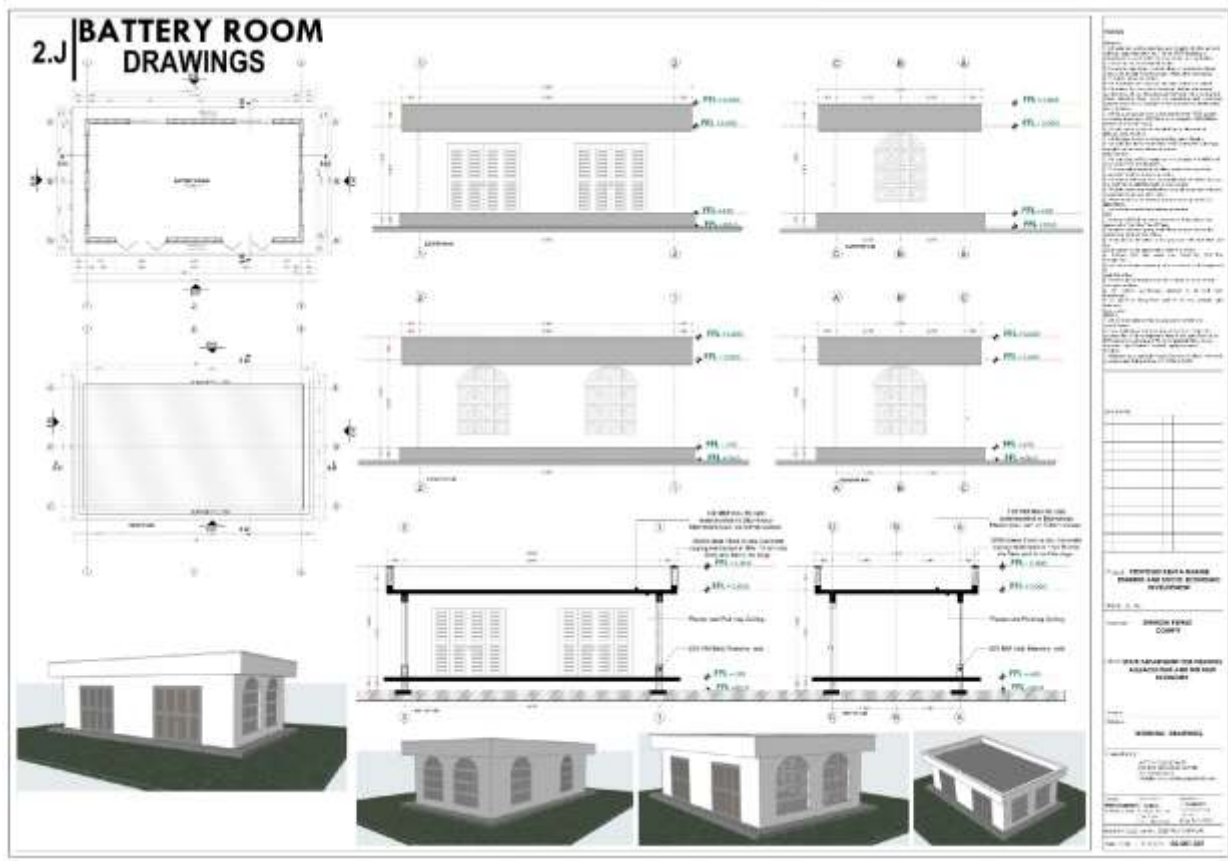
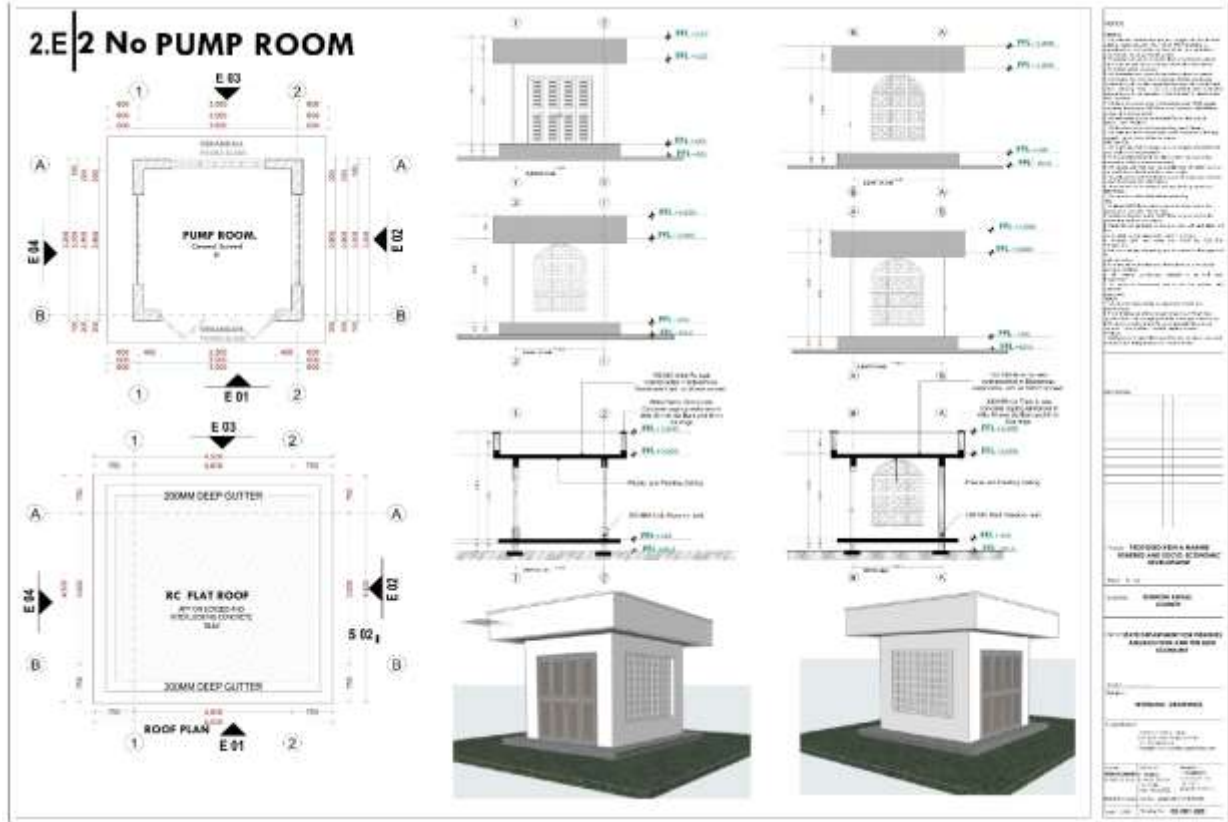

<p>REVERSE OSMOSIS BUILDING DRAWING AND CHECK BY ARCHITECT 2024/01/01</p>	
<p>NO. 1</p>	<p>NO. 2</p>
<p>NO. 3</p>	<p>NO. 4</p>
<p>NO. 5</p>	<p>NO. 6</p>
<p>NO. 7</p>	<p>NO. 8</p>
<p>NO. 9</p>	<p>NO. 10</p>
<p>NO. 11</p>	<p>NO. 12</p>
<p>NO. 13</p>	<p>NO. 14</p>
<p>NO. 15</p>	<p>NO. 16</p>
<p>NO. 17</p>	<p>NO. 18</p>
<p>NO. 19</p>	<p>NO. 20</p>
<p>NO. 21</p>	<p>NO. 22</p>
<p>NO. 23</p>	<p>NO. 24</p>
<p>NO. 25</p>	<p>NO. 26</p>
<p>NO. 27</p>	<p>NO. 28</p>
<p>NO. 29</p>	<p>NO. 30</p>
<p>NO. 31</p>	<p>NO. 32</p>
<p>NO. 33</p>	<p>NO. 34</p>
<p>NO. 35</p>	<p>NO. 36</p>
<p>NO. 37</p>	<p>NO. 38</p>
<p>NO. 39</p>	<p>NO. 40</p>
<p>NO. 41</p>	<p>NO. 42</p>
<p>NO. 43</p>	<p>NO. 44</p>
<p>NO. 45</p>	<p>NO. 46</p>
<p>NO. 47</p>	<p>NO. 48</p>
<p>NO. 49</p>	<p>NO. 50</p>
<p>NO. 51</p>	<p>NO. 52</p>
<p>NO. 53</p>	<p>NO. 54</p>
<p>NO. 55</p>	<p>NO. 56</p>
<p>NO. 57</p>	<p>NO. 58</p>
<p>NO. 59</p>	<p>NO. 60</p>
<p>NO. 61</p>	<p>NO. 62</p>
<p>NO. 63</p>	<p>NO. 64</p>
<p>NO. 65</p>	<p>NO. 66</p>
<p>NO. 67</p>	<p>NO. 68</p>
<p>NO. 69</p>	<p>NO. 70</p>
<p>NO. 71</p>	<p>NO. 72</p>
<p>NO. 73</p>	<p>NO. 74</p>
<p>NO. 75</p>	<p>NO. 76</p>
<p>NO. 77</p>	<p>NO. 78</p>
<p>NO. 79</p>	<p>NO. 80</p>
<p>NO. 81</p>	<p>NO. 82</p>
<p>NO. 83</p>	<p>NO. 84</p>
<p>NO. 85</p>	<p>NO. 86</p>
<p>NO. 87</p>	<p>NO. 88</p>
<p>NO. 89</p>	<p>NO. 90</p>
<p>NO. 91</p>	<p>NO. 92</p>
<p>NO. 93</p>	<p>NO. 94</p>
<p>NO. 95</p>	<p>NO. 96</p>
<p>NO. 97</p>	<p>NO. 98</p>
<p>NO. 99</p>	<p>NO. 100</p>

HATCHERY DRAWINGS ANNEX



HATCHERY DRAWINGS ANNEX

DOOR SCHEDULE							
NO.	D-01	D-02	D-03	D-04	D-05	D-06	D-07
DOOR							
DOOR TYPE	W/IN ENTRANCE 001	04000	04000	WASHROOM	WASHROOM	GENERATOR ROOM 02000 ROOM	PUMP ROOM 02000 ROOM
DOOR MATERIAL	2,100 X 2,100mm Fulleren (Steel) powder coated steel 5,000 X 1,800mm Fulleren (Steel) door frame with 100 X 100mm section 1,800 X 2,000mm Fulleren (Steel) door frame with 100 X 100mm section	3,400 X 1,800mm Fulleren (Steel) powder coated steel Steel Slotted Door With Glass Panel with the Aluminium Frame 5,000 X 1,800mm Fulleren (Steel) powder coated steel door frame with 100 X 100mm section 500 X 1,800mm Fulleren (Steel) door frame with 100 X 100mm section	2,100 X 1,800mm Fulleren (Steel) powder coated steel Steel Slotted Door With Glass Panel with the Aluminium Frame 5,000 X 1,800mm Fulleren (Steel) powder coated steel door frame with 100 X 100mm section 1,800 X 2,000mm Fulleren (Steel) door frame with 100 X 100mm section	2,100 X 2,100mm Fulleren (Steel) powder coated steel Steel Slotted Door With Glass Panel with the Aluminium Frame 5,000 X 1,800mm Fulleren (Steel) powder coated steel door frame with 100 X 100mm section 1,800 X 2,000mm Fulleren (Steel) door frame with 100 X 100mm section	2,100 X 2,100mm Fulleren (Steel) powder coated steel Steel Slotted Door With Glass Panel with the Aluminium Frame 5,000 X 1,800mm Fulleren (Steel) powder coated steel door frame with 100 X 100mm section 1,800 X 2,000mm Fulleren (Steel) door frame with 100 X 100mm section	5,000 X 1,800mm Fulleren (Steel) powder coated steel Steel Slotted Door With Glass Panel with the Aluminium Frame 5,000 X 1,800mm Fulleren (Steel) powder coated steel door frame with 100 X 100mm section 1,800 X 2,000mm Fulleren (Steel) door frame with 100 X 100mm section	3,400 X 2,100mm Fulleren (Steel) powder coated steel Steel Slotted Door With Glass Panel with the Aluminium Frame 5,000 X 1,800mm Fulleren (Steel) powder coated steel door frame with 100 X 100mm section 1,800 X 2,000mm Fulleren (Steel) door frame with 100 X 100mm section
DOOR WEIGHT	18	07	04	02	18	02	02

REVISIONS

NO.	DESCRIPTION	DATE

APPROVED

DESIGNED BY: _____

CHECKED BY: _____







DATE: _____

SCALE: _____

PROJECT: _____

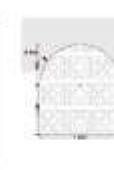
NO. OF SHEETS: _____

SHEET NO.: _____

WINDOW SCHEDULE						
NO.	W-01	W-02	W-03	D-01	D-02	W-04
WINDOW						
WINDOW TYPE	03	06	10	08	08	08
WINDOW LOCATION	WASHROOM	WASHROOM	PUMP ROOM GENERATOR ROOM PUMP ROOM GENERATOR ROOM	WALKWAY	WALKWAY	ENTRANCE
WINDOW DESCRIPTION	Powder coated aluminium framed sliding windows complete with ironmongery, mullions, transoms, raling and necessary intermediate reinforcement elements including all weather strips, rubber glazing strips, couplings, sliding rails bars, window clips and window boards, quadrant & painted externally and internally; panes fixed with 6mm thick one way glass fixed with beddings.					

REVISIONS

NO.	DESCRIPTION	DATE

APPROVED

DESIGNED BY: _____

CHECKED BY: _____

DATE: _____

SCALE: _____

PROJECT: _____

NO. OF SHEETS: _____

SHEET NO.: _____

HATCHERY DRAWINGS ANNEX

2.1 WETLAND LAYOUT

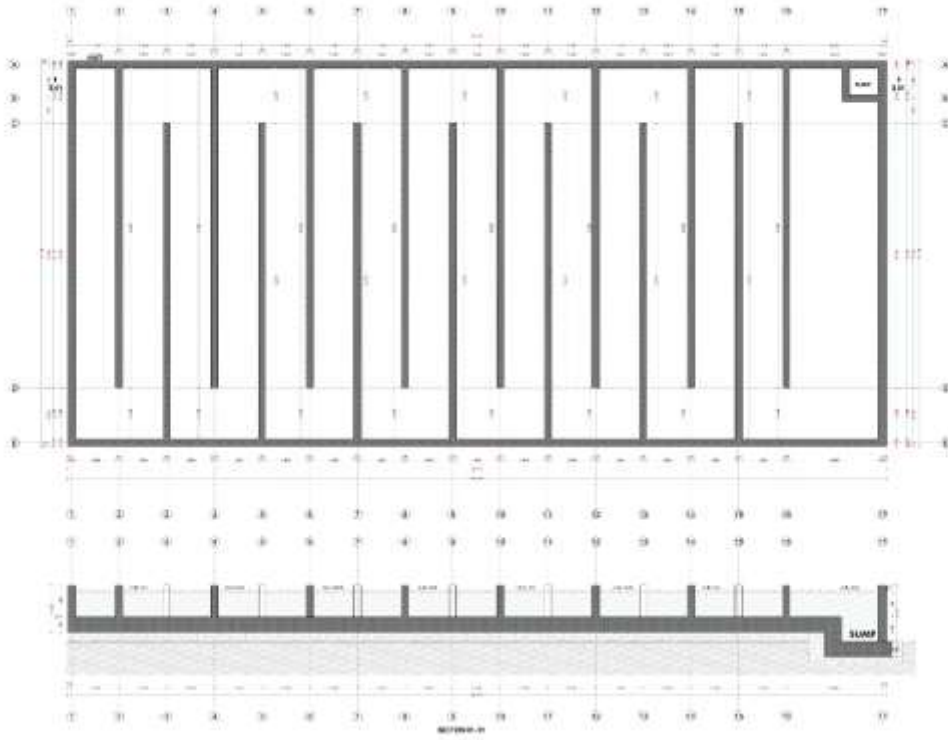

NOTES

1. ALL CONSTRUCTION SHALL BE IN ACCORDANCE WITH THE LATEST EDITIONS OF THE SUDANESE STANDARDS AND SPECIFICATIONS.
2. THE CONTRACTOR SHALL BE RESPONSIBLE FOR OBTAINING ALL NECESSARY PERMITS AND APPROVALS FROM THE RELEVANT AUTHORITIES.
3. THE CONTRACTOR SHALL MAINTAIN ACCESS TO ALL ADJACENT PROPERTIES AND UTILITIES AT ALL TIMES.
4. THE CONTRACTOR SHALL PROTECT ALL EXISTING UTILITIES AND STRUCTURES.
5. THE CONTRACTOR SHALL MAINTAIN ADEQUATE DRAINAGE AND EROSION CONTROL MEASURES.
6. THE CONTRACTOR SHALL MAINTAIN ADEQUATE SAFETY MEASURES AT ALL TIMES.
7. THE CONTRACTOR SHALL MAINTAIN ADEQUATE RECORDS OF ALL WORK DONE.
8. THE CONTRACTOR SHALL MAINTAIN ADEQUATE COMMUNICATION WITH THE CLIENT AND ARCHITECT AT ALL TIMES.
9. THE CONTRACTOR SHALL MAINTAIN ADEQUATE QUALITY CONTROL MEASURES.
10. THE CONTRACTOR SHALL MAINTAIN ADEQUATE ENVIRONMENTAL PROTECTION MEASURES.

REVISIONS

NO.	DESCRIPTION	DATE

PROJECT INFORMATION

PROJECT NAME: **WETLAND LAYOUT**

CLIENT: **AGRICULTURE AND RURAL DEVELOPMENT**

LOCATION: **AGRICULTURE AND RURAL DEVELOPMENT**

DATE: **2024-10-27**

SCALE: **1:100**

DESIGNER: **AGRICULTURE AND RURAL DEVELOPMENT**

DATE: **2024-10-27**

2.K STORAGE & TRIAL TANKS

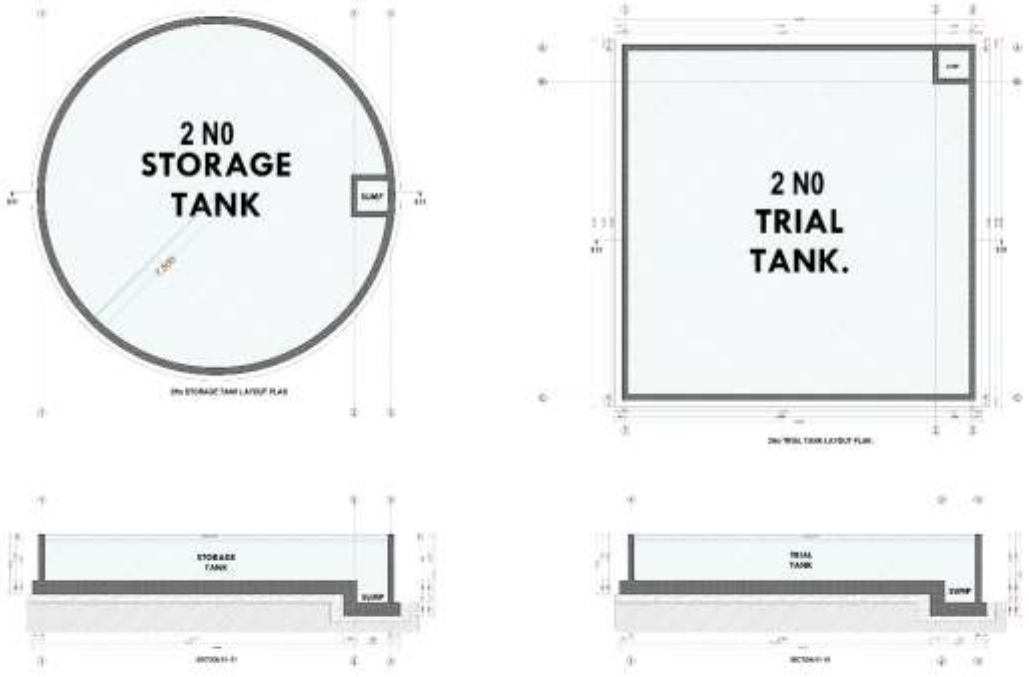

NOTES

1. ALL CONSTRUCTION SHALL BE IN ACCORDANCE WITH THE LATEST EDITIONS OF THE SUDANESE STANDARDS AND SPECIFICATIONS.
2. THE CONTRACTOR SHALL BE RESPONSIBLE FOR OBTAINING ALL NECESSARY PERMITS AND APPROVALS FROM THE RELEVANT AUTHORITIES.
3. THE CONTRACTOR SHALL MAINTAIN ACCESS TO ALL ADJACENT PROPERTIES AND UTILITIES AT ALL TIMES.
4. THE CONTRACTOR SHALL PROTECT ALL EXISTING UTILITIES AND STRUCTURES.
5. THE CONTRACTOR SHALL MAINTAIN ADEQUATE DRAINAGE AND EROSION CONTROL MEASURES.
6. THE CONTRACTOR SHALL MAINTAIN ADEQUATE SAFETY MEASURES AT ALL TIMES.
7. THE CONTRACTOR SHALL MAINTAIN ADEQUATE RECORDS OF ALL WORK DONE.
8. THE CONTRACTOR SHALL MAINTAIN ADEQUATE COMMUNICATION WITH THE CLIENT AND ARCHITECT AT ALL TIMES.
9. THE CONTRACTOR SHALL MAINTAIN ADEQUATE QUALITY CONTROL MEASURES.
10. THE CONTRACTOR SHALL MAINTAIN ADEQUATE ENVIRONMENTAL PROTECTION MEASURES.

REVISIONS

NO.	DESCRIPTION	DATE

PROJECT INFORMATION

PROJECT NAME: **STORAGE & TRIAL TANKS**

CLIENT: **AGRICULTURE AND RURAL DEVELOPMENT**

LOCATION: **AGRICULTURE AND RURAL DEVELOPMENT**

DATE: **2024-10-27**

SCALE: **1:100**

DESIGNER: **AGRICULTURE AND RURAL DEVELOPMENT**

DATE: **2024-10-27**

HATCHERY DRAWINGS ANNEX

2.M

PUMP HOUSE N02 LOCATION



TITLE	
NO. OF SHEETS	
DATE	
DRAWN BY	
CHECKED BY	
APPROVED BY	
SCALE	
PROJECT	
SHEET NO.	
SHEET TOTAL	
PROJECT NO.	
DATE	
DRAWN BY	
CHECKED BY	
APPROVED BY	
SCALE	
PROJECT	
SHEET NO.	
SHEET TOTAL	
PROJECT NO.	
DATE	
DRAWN BY	
CHECKED BY	
APPROVED BY	
SCALE	
PROJECT	
SHEET NO.	
SHEET TOTAL	
PROJECT NO.	
DATE	
DRAWN BY	
CHECKED BY	
APPROVED BY	
SCALE	
PROJECT	
SHEET NO.	
SHEET TOTAL	
PROJECT NO.	
DATE	
DRAWN BY	
CHECKED BY	
APPROVED BY	
SCALE	
PROJECT	

2.M

PUMP HOUSE N02

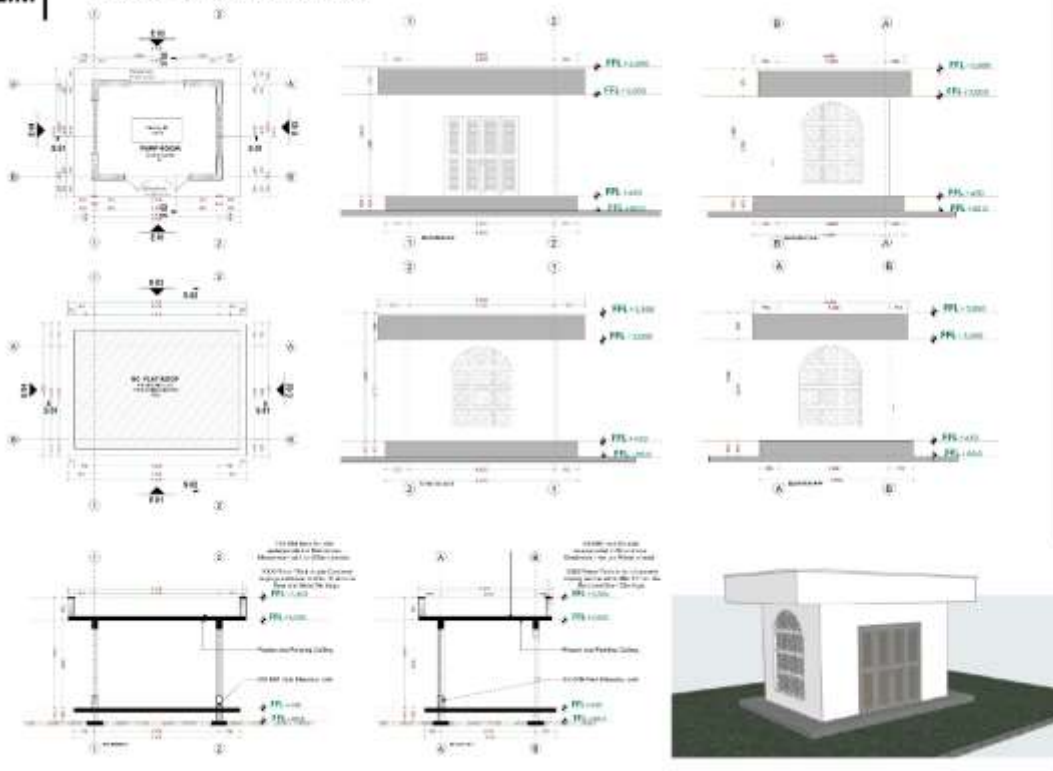

TITLE	
NO. OF SHEETS	
DATE	
DRAWN BY	
CHECKED BY	
APPROVED BY	
SCALE	
PROJECT	
SHEET NO.	
SHEET TOTAL	
PROJECT NO.	
DATE	
DRAWN BY	
CHECKED BY	
APPROVED BY	
SCALE	
PROJECT	
SHEET NO.	
SHEET TOTAL	
PROJECT NO.	
DATE	
DRAWN BY	
CHECKED BY	
APPROVED BY	
SCALE	
PROJECT	