

RESOURCE CENTER DRAWINGS ANNEX

Resource & Training Centre

1 .CONSTRUCTION OF RESOURCE CENTER

DRAWING NO 01-001-001

NO.	DRAWING/DOCUMENT	DRAWING NO	DRAWING SHEET	DRAWING FORMAT	DOCUMENT STATUS
PROJECT 01 ARCHITECTURAL DRAWINGS.					
LIST OF DRAWINGS.					
01	NAMARET SITE PLAN, FLOOR PLANS	01-001-001	A1	PDF/DWG	PROVIDED
02	FIRE ASSEMBLY PLAN	01-001-002	A1	PDF/DWG	PROVIDED
03	GROUND FLOOR PLAN	01-001-003	A1	PDF/DWG	PROVIDED
04	FIRST FLOOR PLAN	01-001-004	A1	PDF/DWG	PROVIDED
05	SECOND FLOOR PLAN	01-001-005	A1	PDF/DWG	PROVIDED
06	THIRD FLOOR PLAN	01-001-006	A1	PDF/DWG	PROVIDED
07	ROOF PLAN	01-001-007			
08	ROOF SLAB	01-001-008	A1	PDF/DWG	PROVIDED
ELEVATIONS					
09	ELEVATION 01 & 02	01-001-009	A1	PDF/DWG	PROVIDED
10	ELEVATION 03 & 04	01-001-010	A1	PDF/DWG	PROVIDED
SECTIONS					
11	SECTION 01	01-001-011	A1	PDF/DWG	PROVIDED
DETAILS & BLOW-UPS					
12	WASHROOM DETAIL	01-001-012	A1	PDF/DWG	PROVIDED
13	MAIN STAIR DETAIL	01-001-013	A1	PDF/DWG	PROVIDED
14	MAIN STAIR S-01	01-001-014	A1	PDF/DWG	PROVIDED
15	RAMP SECTION S-01	01-001-015	A1	PDF/DWG	PROVIDED
16	AUDITORIUM 1ST FLOOR	01-001-016	A1	PDF/DWG	PROVIDED
17	AUDITORIUM 02	01-001-017	A1	PDF/DWG	PROVIDED
18	KITCHEN	01-001-018	A1	PDF/DWG	PROVIDED
SCHEDULES					
19	DOOR SCHEDULES	01-001-019	A1	PDF/DWG	PROVIDED
20	WINDOW SCHEDULES	01-001-020	A1	PDF/DWG	PROVIDED
3D MODEL					
21	3D PERSPECTIVES	01-001-021	A1	PDF/DWG	PROVIDED
GATE HOUSE					
22	GATE HOUSE DRAWINGS	01-001-022	A1	PDF/DWG	PROVIDED

REVISIONS

NO.	DATE	DESCRIPTION

PREPARED BY: NAME
 DRAWING NO: 01-001-001
 DATE: 2024-01-01

SITE PLAN



REVISIONS

NO.	DATE	DESCRIPTION

PREPARED BY: NAME
 DRAWING NO: 01-001-001
 DATE: 2024-01-01

RESOURCE CENTER DRAWINGS ANNEX

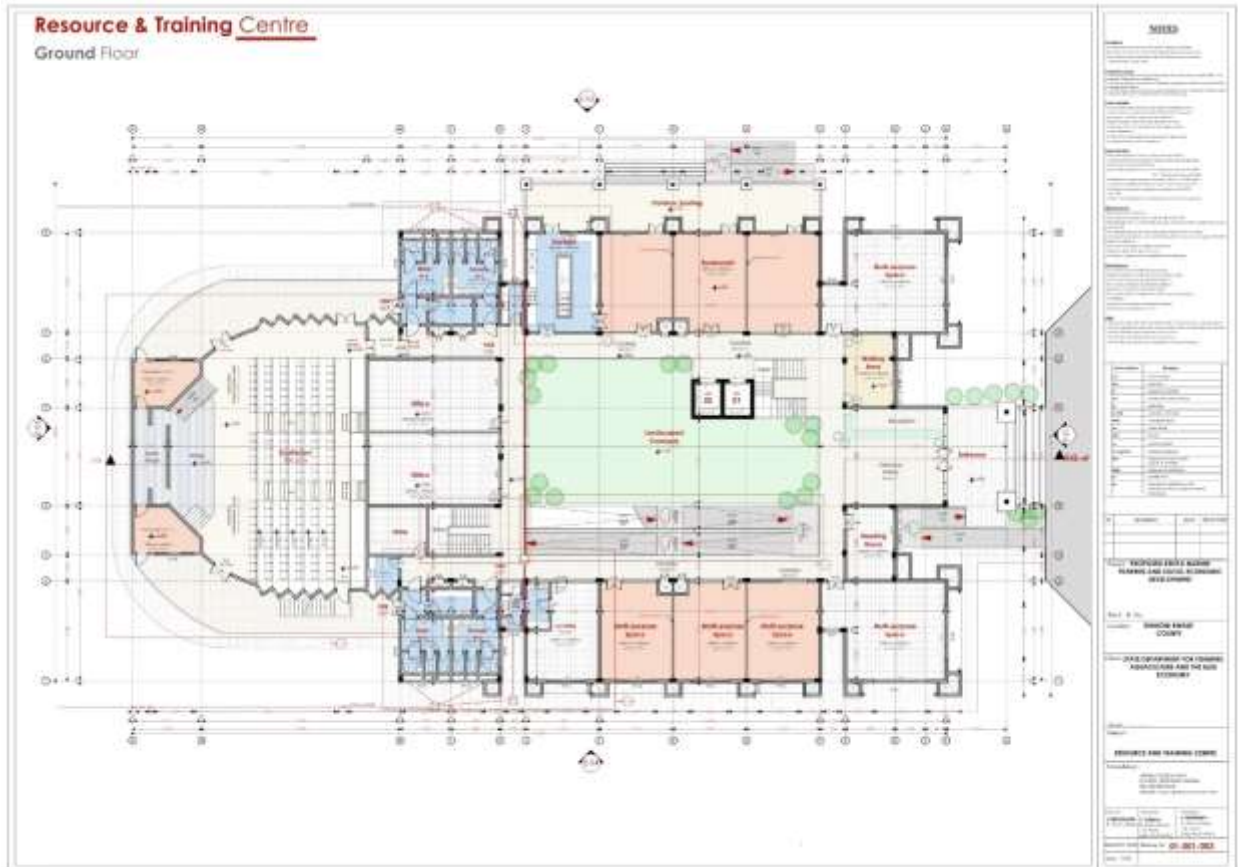
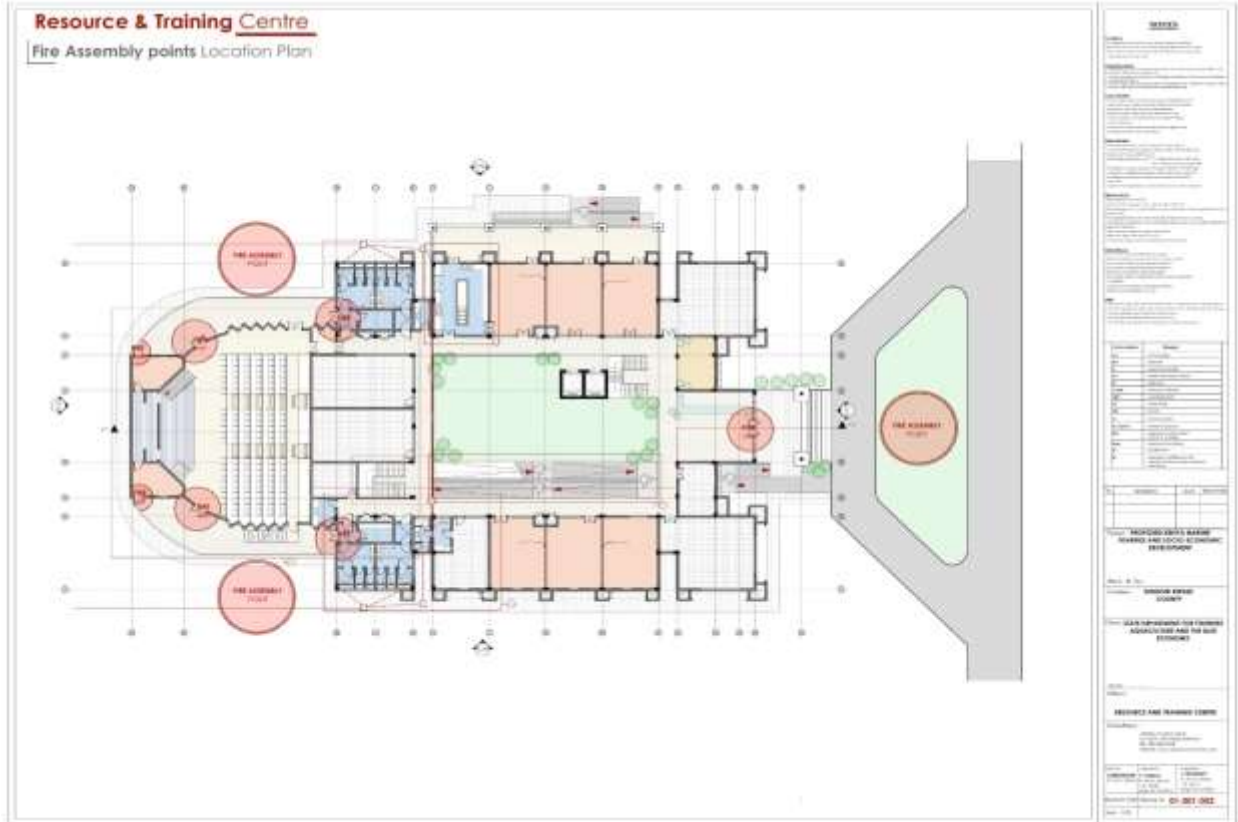

RESOURCE CENTER DRAWINGS ANNEX

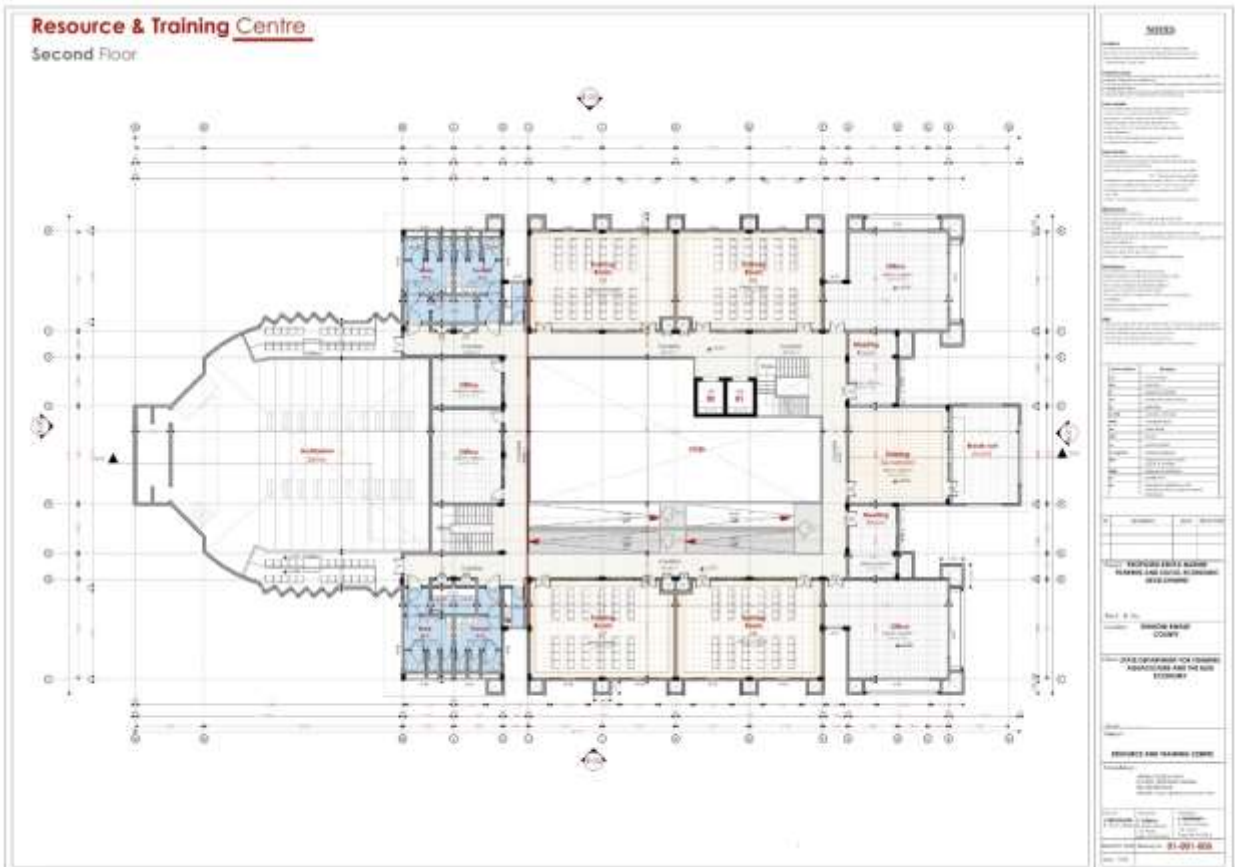
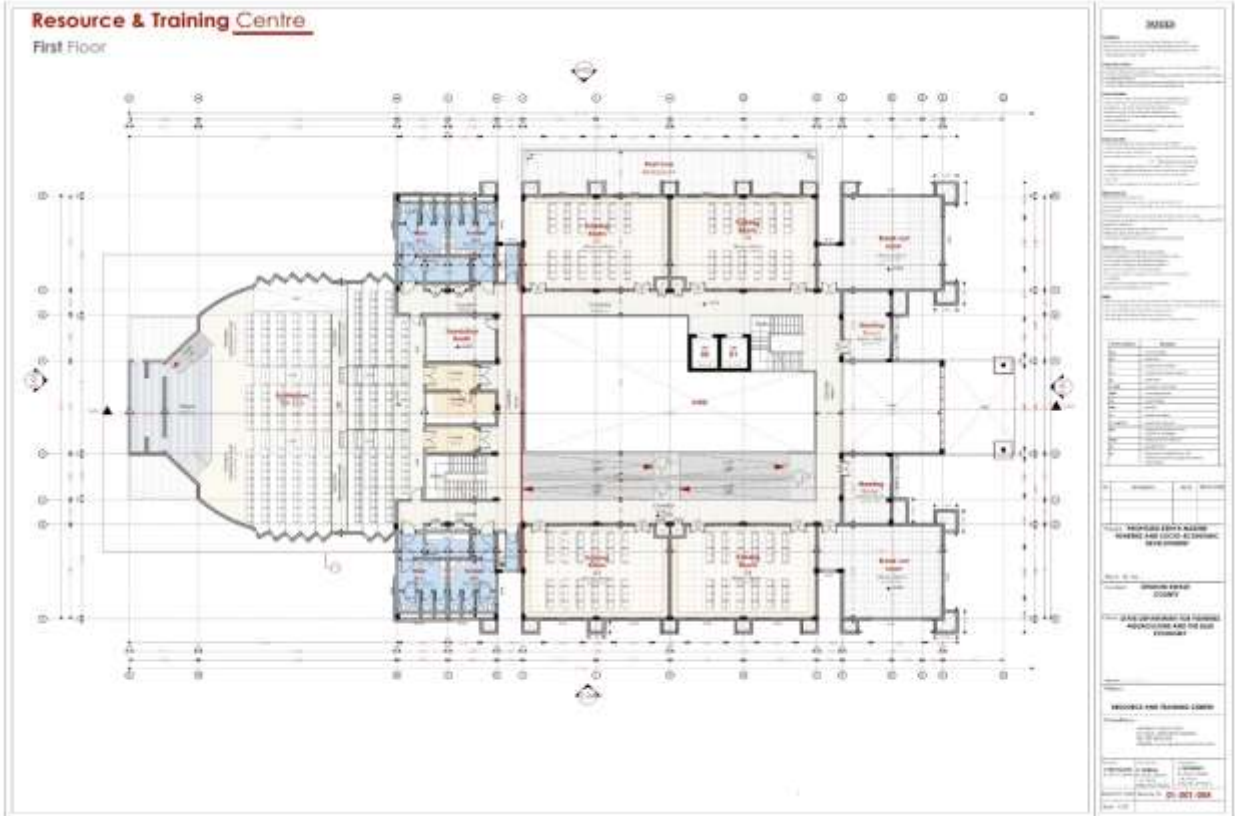

RESOURCE CENTER DRAWINGS ANNEX

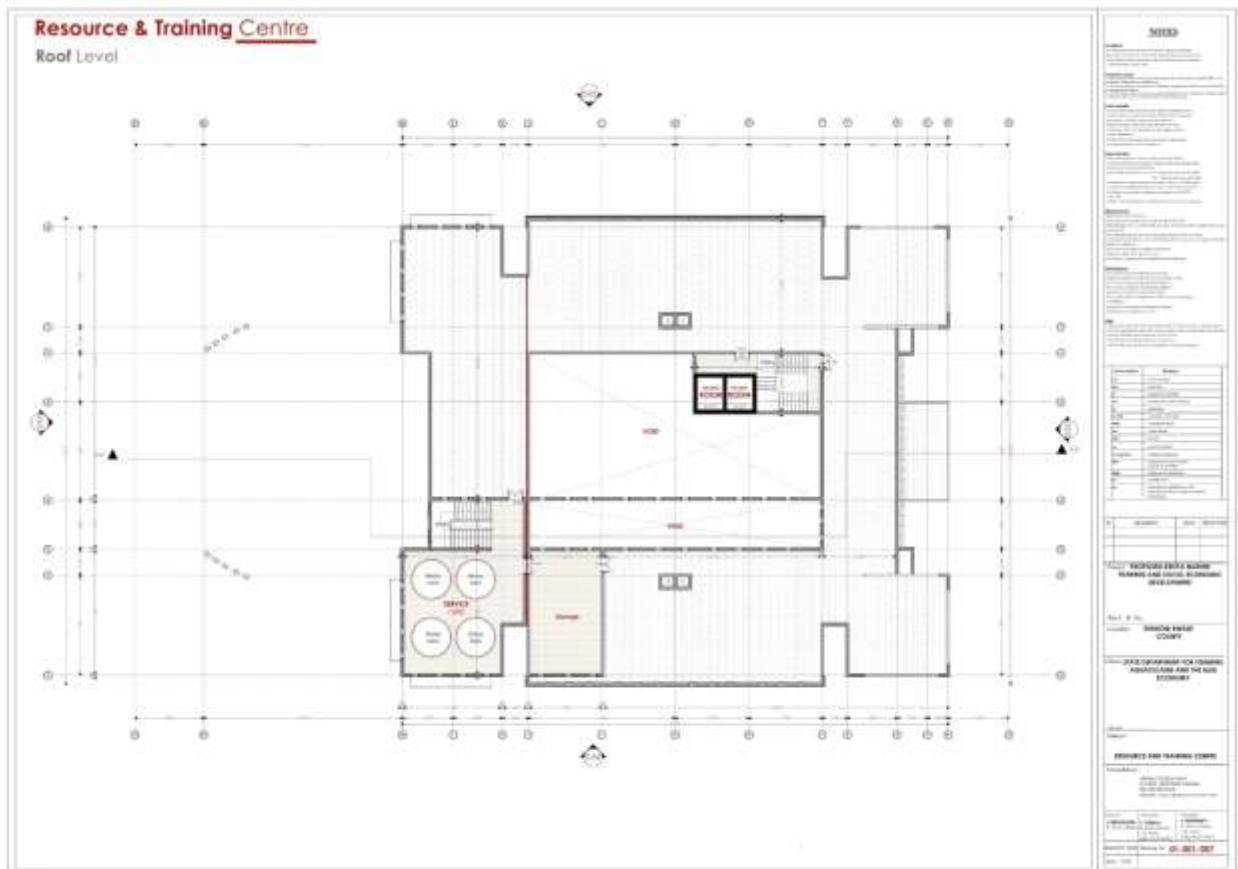
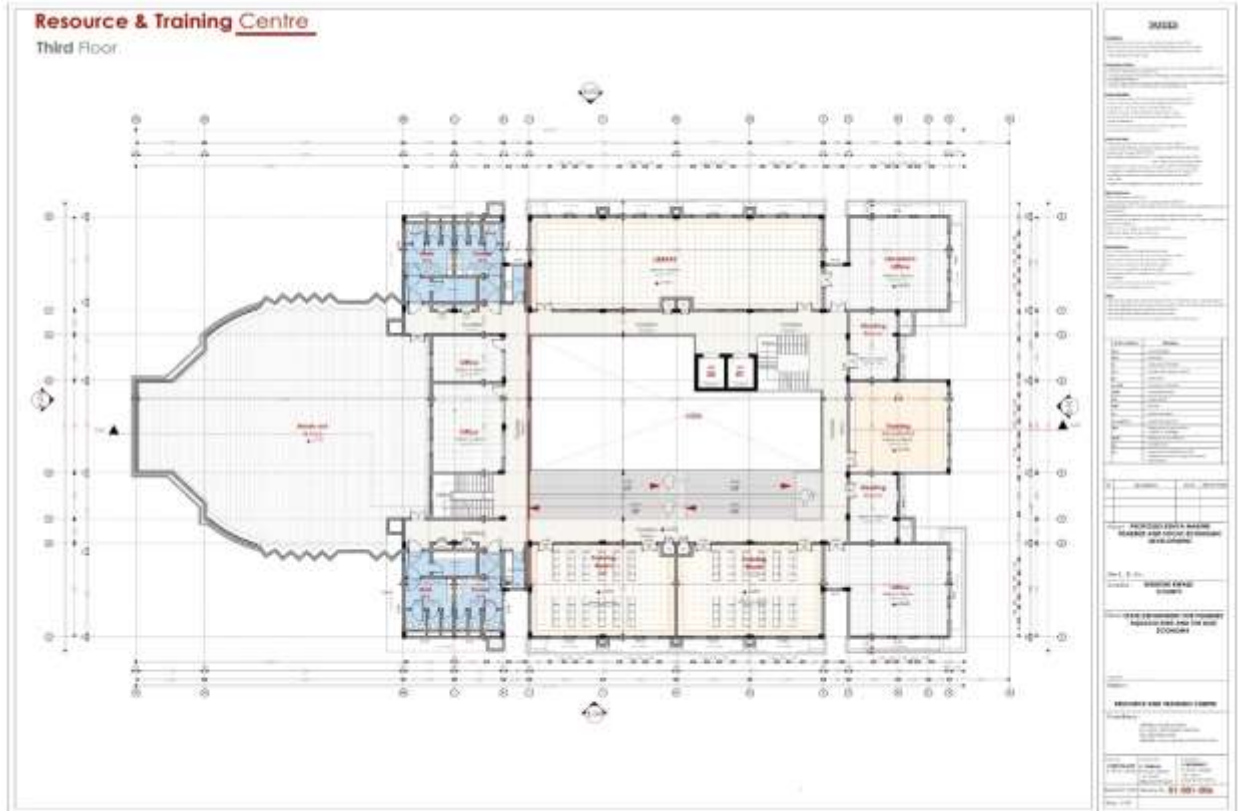

RESOURCE CENTER DRAWINGS ANNEX

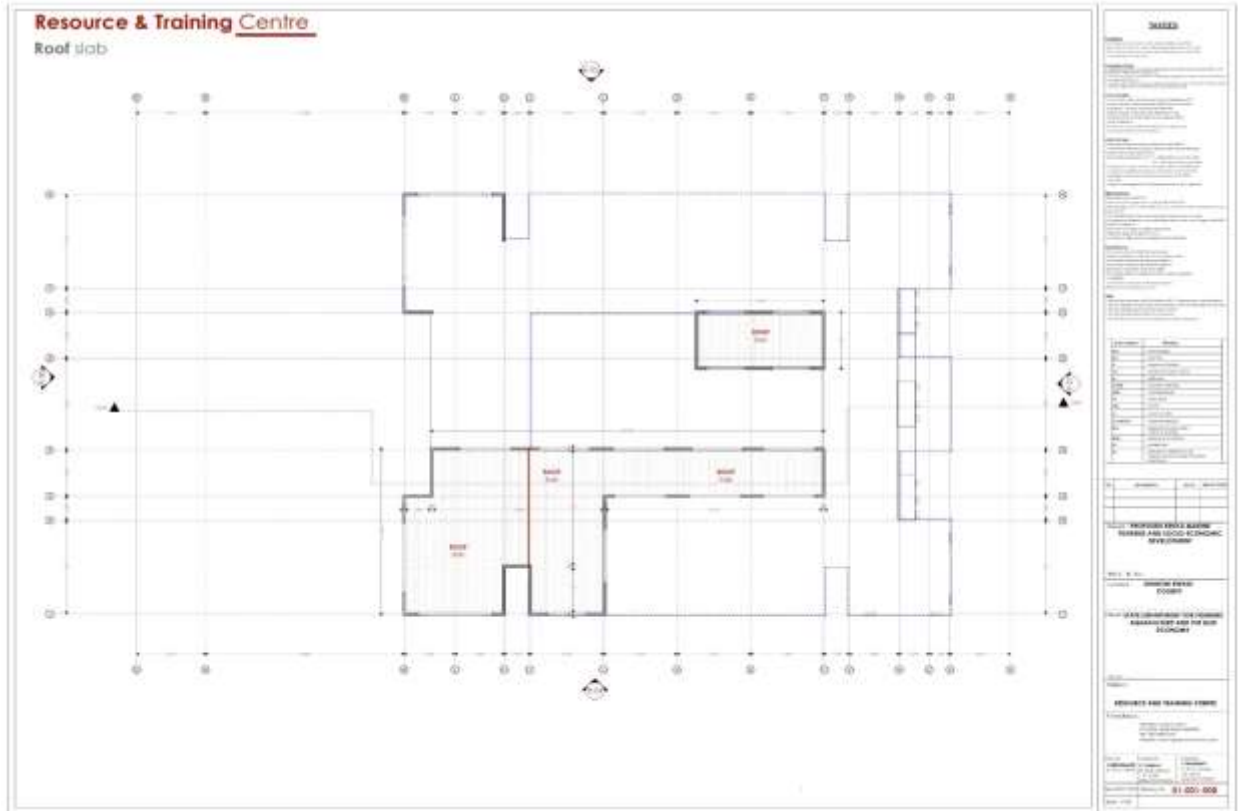

RESOURCE CENTER DRAWINGS ANNEX

Resource & Training Centre
elevation 04

Resource & Training Centre
elevation 05

PROJECT	
Client:	Ministry of Education, Higher Education and Scientific Research - Jeddah
Location:	Jeddah, Saudi Arabia
Area:	15,000 sqm
Architect:	SAUDI ARCHITECTURE COMPANY
Scale:	1:100
Date:	2023-01-01

Resource & Training Centre
SECTION 01

PROJECT	
Client:	Ministry of Education, Higher Education and Scientific Research - Jeddah
Location:	Jeddah, Saudi Arabia
Area:	15,000 sqm
Architect:	SAUDI ARCHITECTURE COMPANY
Scale:	1:100
Date:	2023-01-01

RESOURCE CENTER DRAWINGS ANNEX

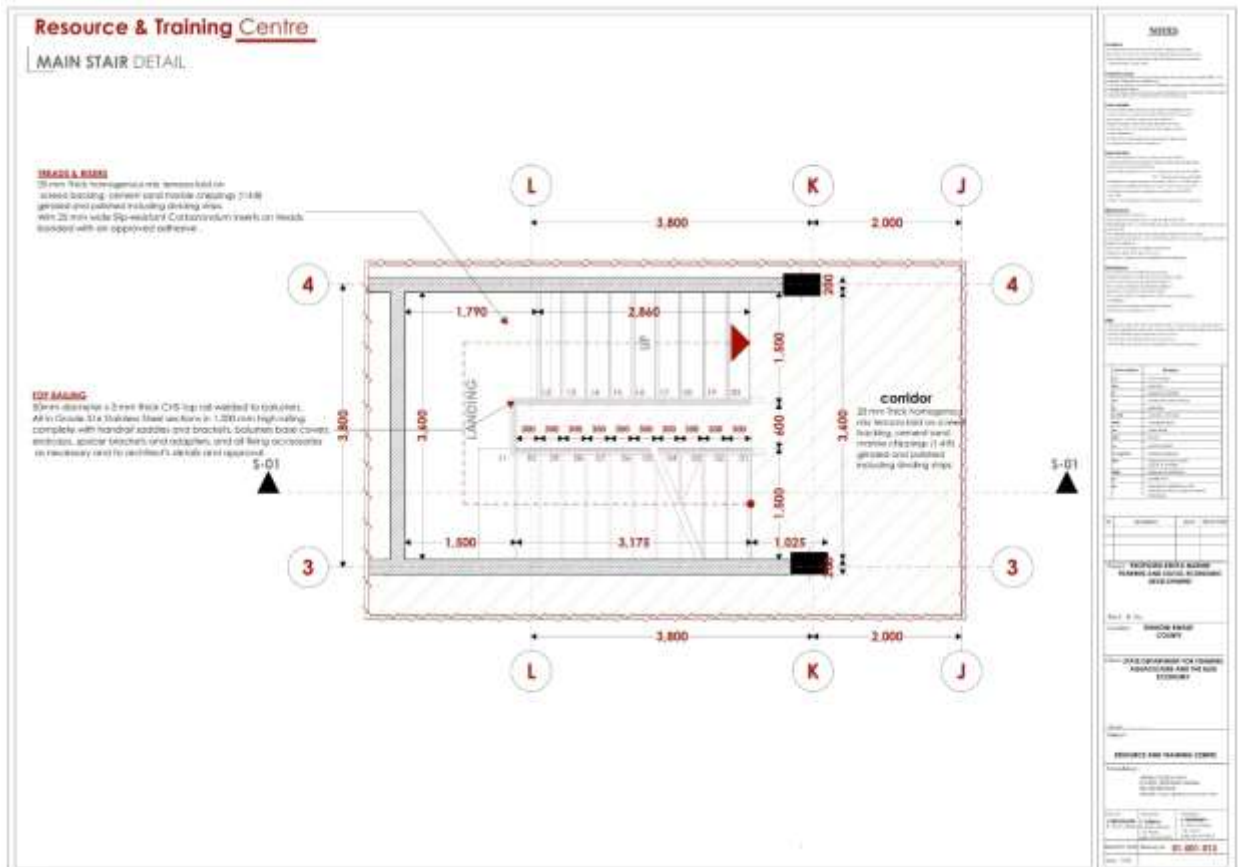
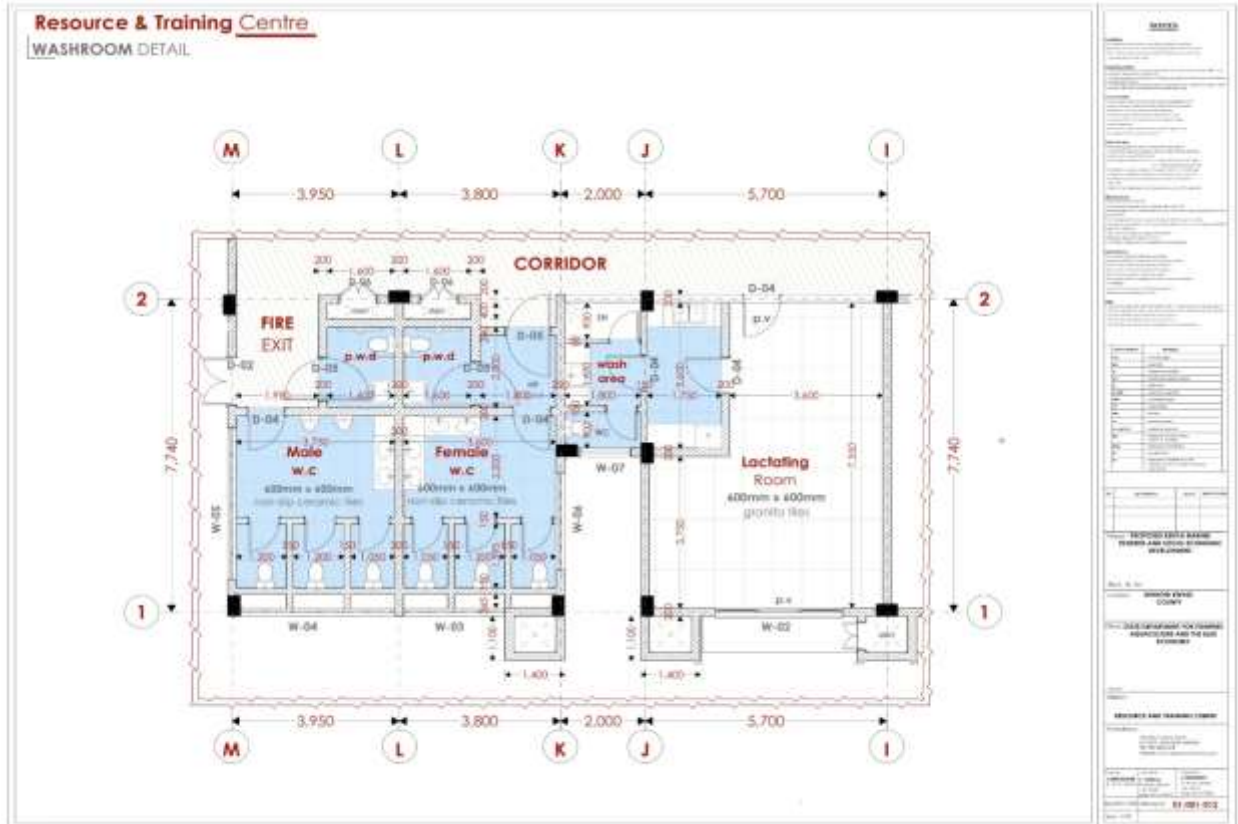

RESOURCE CENTER DRAWINGS ANNEX

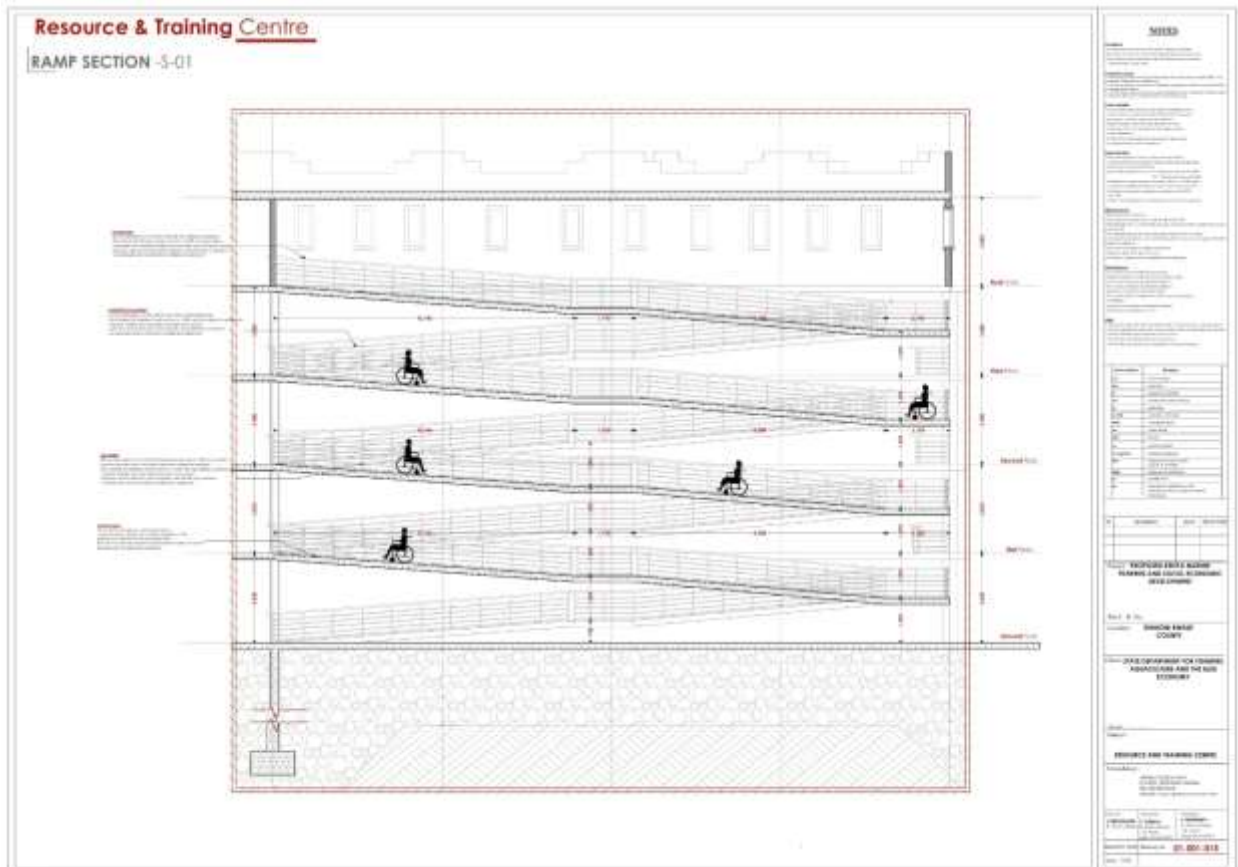
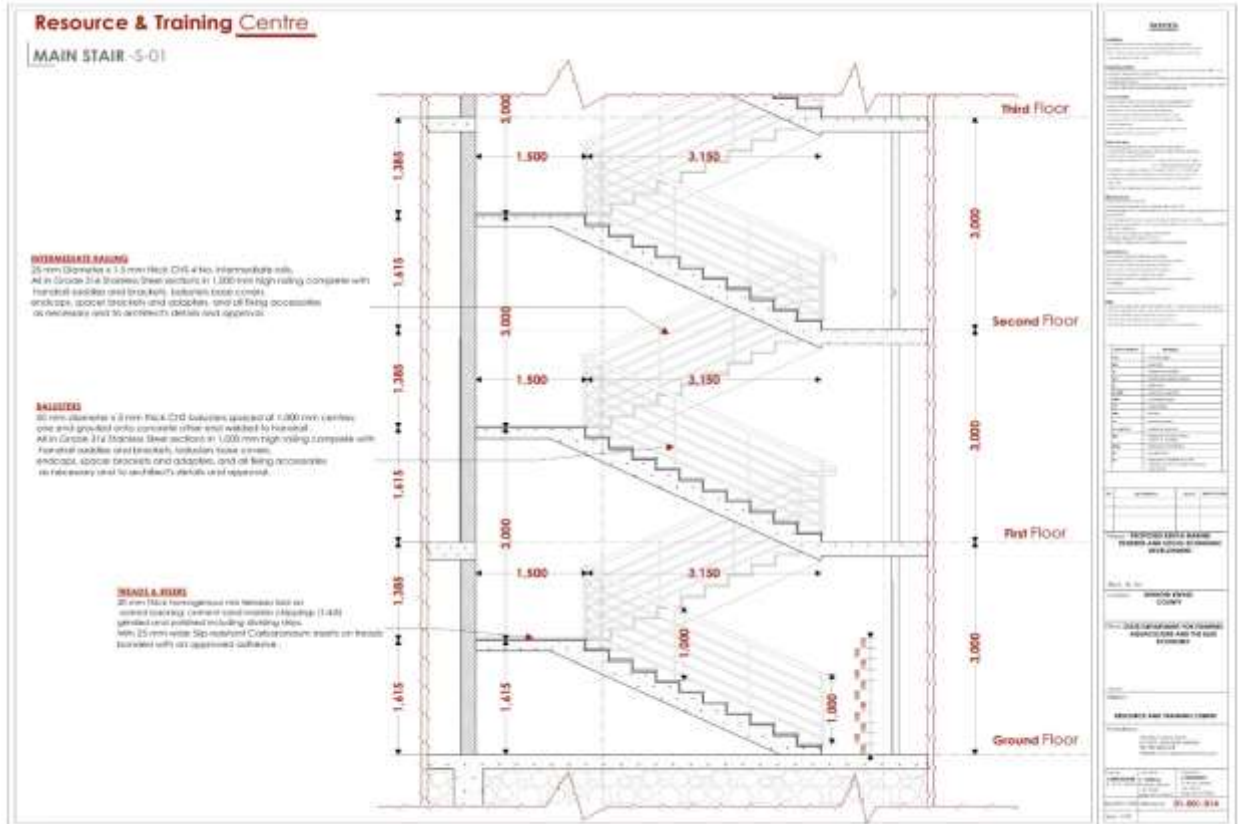



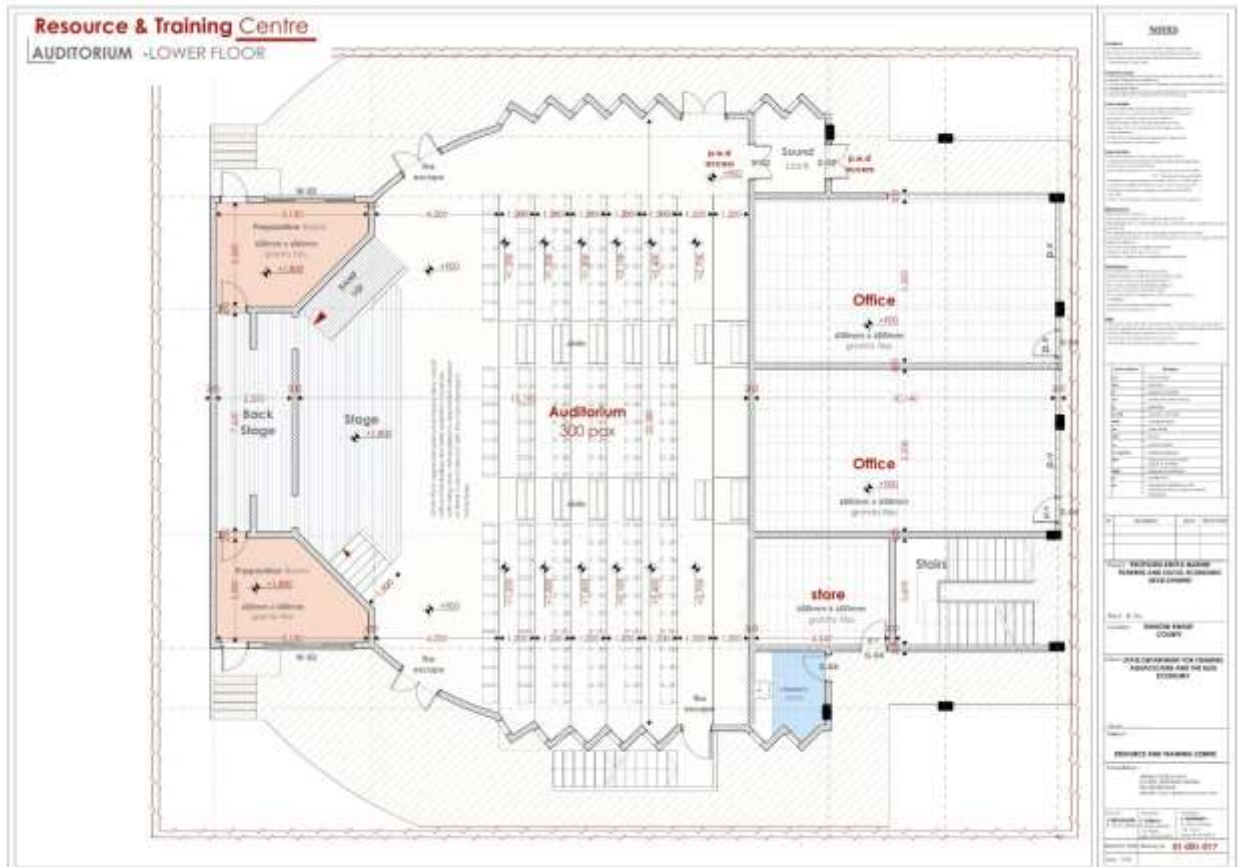
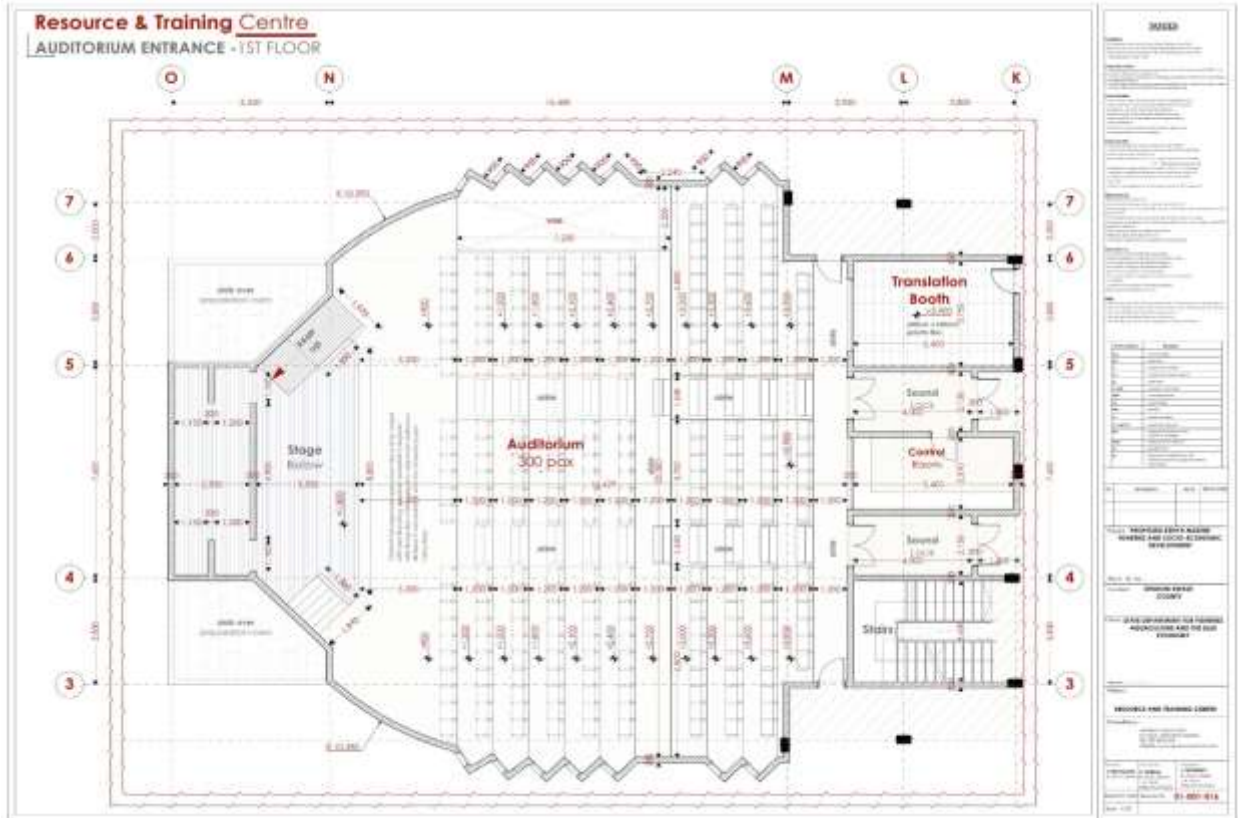

RESOURCE CENTER DRAWINGS ANNEX

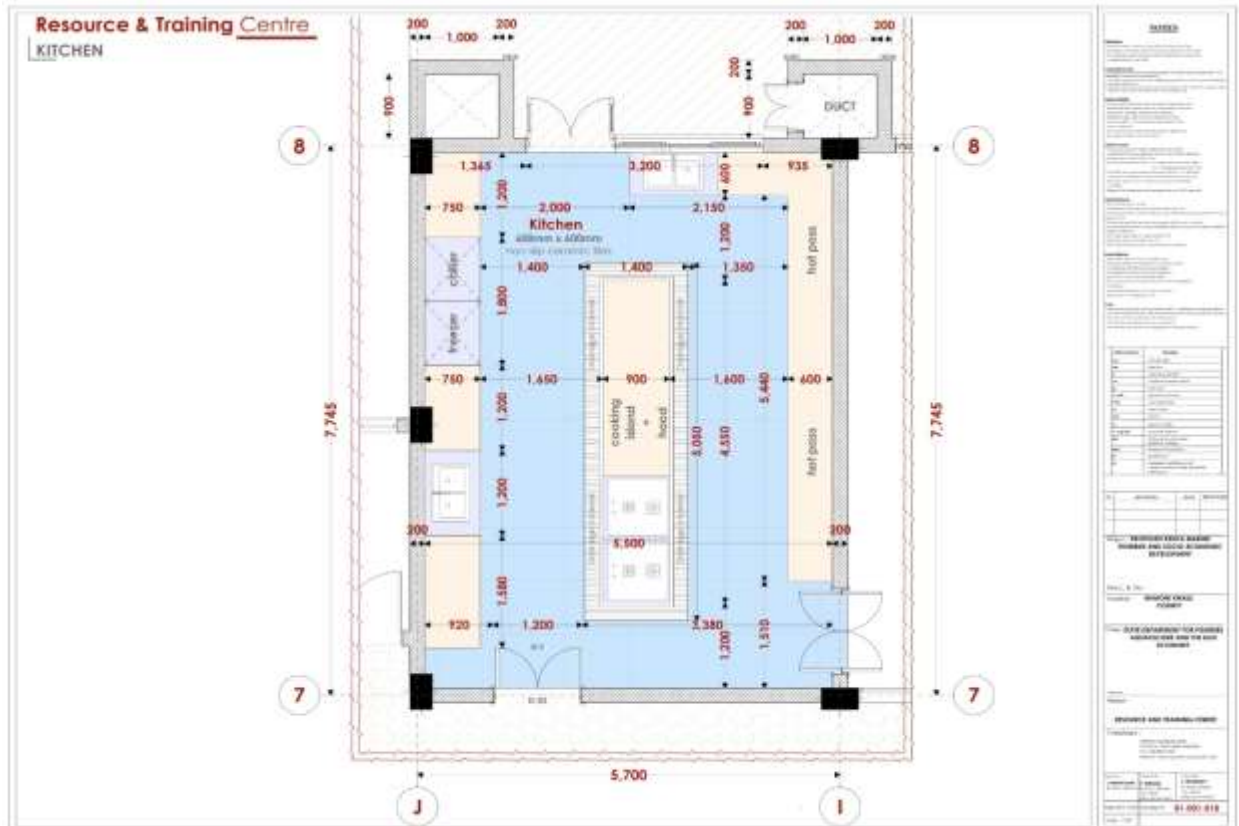

RESOURCE CENTER DRAWINGS ANNEX

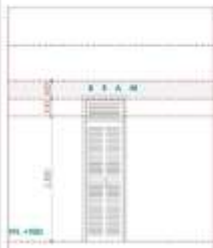
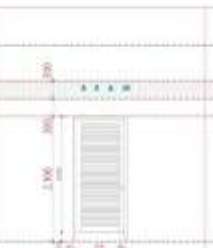

Resource & Training Centre
DOOR SCHEDULES

				
(Door type : D ₀₃)	(Door type : D ₀₄)	(Door type : D ₀₅)	(Door type : D ₀₆)	(Door type : D ₀₇)
NET DIMENSION (H x W) (mm) CLEARANCE (mm) (mm) DOOR WITH ALUMINUM DETAIL AL AND GLASS OPERATING SYSTEM	NET DIMENSION (H x W) (mm) CLEARANCE (mm) (mm) DOOR WITH ALUMINUM DETAIL AL AND GLASS OPERATING SYSTEM	NET DIMENSION (H x W) (mm) CLEARANCE (mm) (mm) DOOR WITH ALUMINUM DETAIL AL AND GLASS OPERATING SYSTEM	NET DIMENSION (H x W) (mm) CLEARANCE (mm) (mm) DOOR WITH ALUMINUM DETAIL AL AND GLASS OPERATING SYSTEM	NET DIMENSION (H x W) (mm) CLEARANCE (mm) (mm) DOOR WITH ALUMINUM DETAIL AL AND GLASS OPERATING SYSTEM
SSCI DOORS	ALUMINUM DOORS	ALUMINUM DOORS	SSCI DOORS	SSCI DOORS
1x NO.	1x NO.	1x NO.	32 NO.	01 NO.

MEED

DESIGNED BY: [Empty field]

DATE: [Empty field]

PROJECT NO.: [Empty field]

SCALE: [Empty field]

PROJECT NAME: [Empty field]

CLIENT: [Empty field]

LOCATION: [Empty field]

NO. OF SHEETS: [Empty field] / [Empty field]

SHEET NO.: [Empty field] / [Empty field]

PREPARED AND DRAWN (DATE):
[Empty field] ([Empty field])

DATE OF REVISION FOR PERIODS:
[Empty field]

APPROVED BY: [Empty field]
[Empty field]

DATE: [Empty field]

PROJECT NO.: [Empty field]

SCALE: [Empty field]

PROJECT NAME: [Empty field]

CLIENT: [Empty field]

LOCATION: [Empty field]

NO. OF SHEETS: [Empty field] / [Empty field]

SHEET NO.: [Empty field] / [Empty field]

01-000-019

RESOURCE CENTER DRAWINGS ANNEX

01 | GUARD HOUSE
NAMARET RESOURCE CENTRE
(NIMON)

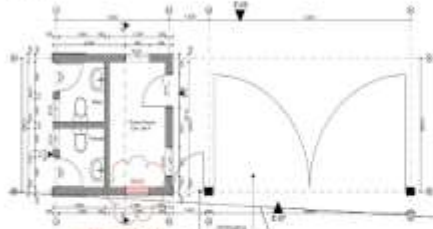

GUARD HOUSE A - PLAN 1:50

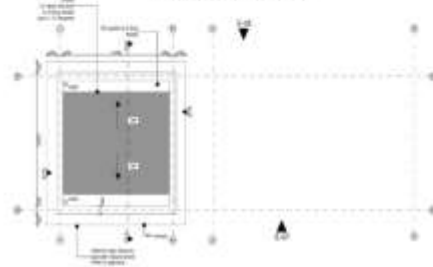

GUARD HOUSE A - ROOF PLAN 1:50



GUARD HOUSE A - FRONT ELEVATION
07 1:50

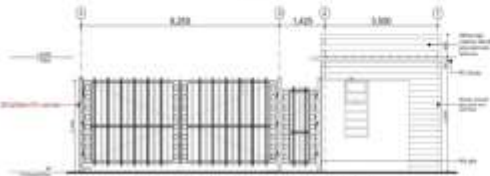

GUARD HOUSE A - REAR ELEVATION 08 1:50

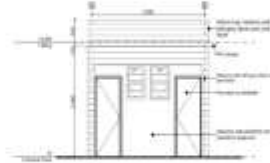

GUARD HOUSE A - SIDE ELEVATION 09 1:50



GUARD HOUSE A - SIDE ELEVATION 06 1:50

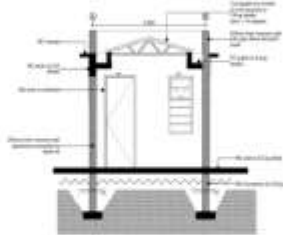

GUARD HOUSE A - SECTION 04 1:50

NOTES

1. All dimensions are in meters unless otherwise specified.
2. The contractor shall be responsible for obtaining all necessary permits and approvals from the relevant authorities.
3. The contractor shall ensure that the construction work is carried out in accordance with the approved drawings and specifications.
4. The contractor shall maintain access to all services and structures at all times.
5. The contractor shall ensure that the construction work is carried out in a safe and sound manner.
6. The contractor shall ensure that the construction work is carried out in a timely manner.
7. The contractor shall ensure that the construction work is carried out in a cost-effective manner.
8. The contractor shall ensure that the construction work is carried out in a professional manner.
9. The contractor shall ensure that the construction work is carried out in a responsible manner.
10. The contractor shall ensure that the construction work is carried out in a sustainable manner.

PROPOSED NEWLY MARKED
PERMITS AND SOCIAL-ECONOMIC
RESPONSE
NIMON

Scale: 1:50

Location: **KHARU COUNTY**

Client: **THE DEPARTMENT FOR RURAL**
AGRICULTURE AND POOR RISK
ECONOMY

Working Drawing

Project: **01**

Drawn by: **01**

Checked by: **01**

Scale: **1:50**